ALE
our new store.
Prices
damaged by fire
Burns
over one-half of
uits.
ice or less. Some coats
ust think of buying Hart
you help buying several
new suits fresh from the
uits.
way and were not smoked
put the half price on all
Prices!!
ter buy several pairs.
$1.60
Furs
$2.50
$10.00
$9.00
Caps for $1.00.
Dusters
ed one next
0 coats . .
75c
dkerchiefs
andkerchiefs are 2c, 3 for
andkerchiefs are now 5c,
andkerchiefs are now 7c,
andkerchiefs are 13c, 2 for
erchiefs, three for the us-
one.
AGAIN
ack and get your
All yours for 1-2
A. M.
ANGED
AINE

Subscription Rates.
2 months, 25 cents.
3 months, 38 cents.
4 months, 50 cents.
6 months, 75 cents.

THE NORWAY ADVERTISER
(OXFORD COUNTY, ME.)

8 months, $1.00.
10 months, $1.25.
12 months, $1.50.
16 months, $2.00.
— Cash in Advance. —

NUMBER 7. FEBRUARY 17, 1911, NORWAY, MAINE. VOLUME XLII.

BUSINESS SPECIALS.

Under this head business notices inserted for ten cents per line. Eight words to the line.

Hills, the Jeweler, is ready to attend to your watch, clock, and jewelry repairing. Temporary location at Otto Schnuer's Store a few doors above old store.

The Colored Minstrels are coming! Seats on sale at Box Office, Friday evening, Feb. 17, at 7 o'clock. Popular prices, 25, 35 and 50 cents.

20 per cent. on all Trunks, Bags and Suit cases at The Tucker Harness Store.

Fire Sale at Hills', the Jeweler's. See "ad" on page 8.

When you have seen the picture of our colored friends, "The Ladies of Aristocracy" you will not fail to let them entertain you on the evening of Feb. 21 at the Opera House. Tickets on sale at Box Office, Friday evening at 7.

Dundee Marmalade at Bangs' Pure Food Store.

Take advantage of the fire sale at Hills' the Jeweler's, all goods at big reduction You will save money. At Schnuer's Store, opposite the Elm House.

Look for Green Tag ad, E. C. Winslow, One Price Grocer.

W. H. Doten, So. Paris, Hair Dresser, everything up-to-date. Razors honed a specialty. tf

A twelve dollar Dictionary Bible, 1000 illustration for sale cheap. Mrs. Richardson, 150 Main street. *

250 dozen sweet and juicy Oranges, Saturday, at Bangs' Pure Food Store.

Hills, the Jeweler, can be found at Otto Schnuer's store opposite the Elm House.

Heated room to let at H. J. Bangs.

Go to Miss Libby's for Post cards of the Gold Dust Twins, to send the friends interested in the Great Minstrel Show.

Fire sale at Hills', see "ad" page 8.

For Lime, Sulphur solution. New process of Arsenate of Lead, Paris Green and Bordeaux mixture ready for use by adding water. Call at H. L. Horne's.

Raw peanuts, shelled at Bangs' Pure Food Store.

Stop, Look, Listen! Once more we cut prices on all Watches, Clocks, Jewelry and Silverware All new first-class goods, guaranteed perfect in every way. No fire, water or smoke sale. 30 per cent. off on the dollar on Saturday next, Feb. 18. $1.00 Alarm Clock, 70c; $13.00 Watch for $9.10. Mount Mica Gem Ring, $18.00 for $12.60. Silverware the same. Also any 50c article for 35c. Come here, come Saturday next. Take no chances on damaged goods. Get the best at much less cost to you. It pays to walk to Optometrist Farmenter.

Our store will be closed all day next Tuesday, Feb 21st on account of taking stock. N. D. Bolster & Co., South Paris.

Bananas at Bangs' Pure Food Store.

Big Crowd at Sales Satuday.

Out of the largest crowds seen on the streets for some time was out Saturday and strange to say, a large part of the crowd were men, the majority of which were out in search of bargains at Foster's Fire, Smoke and Water sale at Cummings Dowel mill.

The early train brought in a large number of shoppers and many came from the surrounding towns and when the doors were opened at seven o'clock, between two and three hundred people were waiting to enter. About fifty went in, then the door was closed and at intervals of fifteen or twenty minutes about twenty people were allowed to enter. There was a crowd at the door varying in size, from 7 in the morning until 11 at night and at 12 o'clock the day's shopping closed.

Charles F. Boober and Ernest W. Hutchins were on police duty and held back the crowd at the door. A large force of clerks were engaged who were kept on the move every minute. Among these were Lee Smith, Randall Porter, John Walker, Merritt Welch, Howard Moulton, William A. Bicknell, Fred Cummings, George Holmes, Robie Sturtevant, Mr. Lafrance, Frank Beck, Hubert Barker, Fred Smith, H. D. Smith.

E. M. Swett had his reduction sale Saturday and the store was filled from early morning until late at night with eager purchasers.

V. W. Hills' fire sale, continued throughout the week and Saturday, was well patronized.

H. J. Bangs and C. F. Ridlon held their usual special Saturday sales of groceries and had a large trade.

Monday morning found men and women wending their way to the sales and there was still a good trade throughout town.

People who could not get into Foster's sale, Saturday, came Monday. A number came from a distance Friday night, so as to be on the ground Saturday morning. They came from New Hampshire and Cumberland county, as well as Oxford county.

F. H. Noyes has been having his Reduction Sale and during the day and evening did an extremely good business and in fact all the merchants in town did a thriving business and the largest amount of shopping was done in town Saturday than in any other one day in the history of Norway.

Rather an unusual incident happened Saturday evening on account of "sales" in town during the day and evening. At about midnight, Howard D. Smith, cashier of the National Bank, was called on to go to the Bank, and a number of merchants made some good sized deposits and the spoils of the day were securely locked up in the vault.

NORWAY AND VICINITY

Norway Board of Trade Meeting.

About twenty members of the Association met at Engine House Hall last Friday evening. Routine business was done. The conditions of the chapter for the Norway sewer were discussed and some changes in the draft were suggested, and in a general way the matter of sewerage was talked over. It seemed to be the sense of those preaent that the village needs a sewerage system.

Leslie McIntire of East Waterford was present and explained to the association the proposed meeting of the Maine State Seed Improvement Association and the Maine Dairy Inspectors' Association to be held here some time next December. The matter was discussed and it was voted to extend an invitation to these associations to meet here, and it is hoped that it will be accepted and hold their next annual meeting with us. The executive committee were authorized to extend the invitation which no doubt has been done.

Menig—Crockett.

Richard Menig and Marion Crockett of Auburn were united in marriage, Tuesday evening at seven o'clock, at the home of Rev. M. C. Ward.

Mr. and Mrs. Menig were former residents of Norway and have a wide circle of friends in town. Mr. and Mrs. Menig attended the clerks' ball in the evening, and when it was learned of the marriage, rice and confetti was in abundance and the couple received a warm reception.

Mrs. A. J. Stearns' Sunday School class at the Congregational church have formed a class of Willing Workers with the following officers:

Pres.—Irene Locke.
V. Pres.—Marion L. Bangs.
Treas.—Josephine Chase.
Sec.—Ava M. Andrews.
Class Workers—Ethelyne Lasselle, Alice Pledge and Clara Shepard.

Colored Minstrels, Ladies of Aristocracy will appear in the Opera House, Tuesday evening, Feb. 21, 1911. Tickets on sale at box office, Friday evening, Feb. 17, at 7 o'clock. Number limited 6 to a person.

More Fire and Damage.

Once more within the short space of about two weeks Norway has again been visited with a fire, this time in the new I. O. O. F. block, which was just finished last week.

This building is a three-story brick block. During the past summer and winter the two upper stories have been added, and the second floor was to be used by the Norway Municipal Court, the Maine Telephone and Telegraph Company and three private offices, while the hall above or the third story is to be for the use of the Odd Fellows.

Thomas Smiley's dry goods store occupies the ground floor of the building, and Monday morning at 7.15 as Charles Merrill and Robie Sturtevant were at work in the lower part of the store Merrill noticed a crackling sound as of fire burning and glancing at the ceiling saw smoke and flames. Sturtevant immediately gave the alarm of fire and Will Libby, who was near by, pulled in box 28 which is at the corner of Cottage and Main streets.

The firemen quickly responded and in short order a hose was seon playing on the flames. The fire was in the further right hand corner room on the second floor and is the room to be used for the new office of the Maine Tel. & Tel. Co. The company had just got the switch board up and in good running order and it is estimated that the loss to the company is some over $500 and is without insurance.

It is not exactly known how it started but it is thought that it started from the electric soldering iron which had been in use the day previous, it is possible the current was left on.

The fire burned a good sized hole through the floor, burned the switchboard and charred the doors and casing in the room and smoked the hallway considerable but did no damage to the other rooms or the hall above.

Smiley's store which had recently been whitened was considerably wet in the further corner and through to the basement.

The insurance on the building has not yet been adjusted but it is estimated that the loss is between $1,000 and $1600.

Ladies of Aristocracy

Colored Minstrels, fifty of them, will be at Norway Opera House, Tuesday evening, Feb. 21. Tambos, Lizzie Sampson, Ava Bradbury, Eva Kimball; bones, Effie Akers, Carrie Tucker, Mary Winslow; circle, Ida Kimball, Eva Jackson, Lona Noble, Nellie Curtis, Clara Schnuer, Lotta Ashton, Lizzie Brooks, Lilla Locke, Harriet Waite, Eva Upton, Ethel Upton, Jennie Mann, Susie Walker, Myrtle Millett, Myrtle Haskell, Marjorie Barker, Bernice Nash, Hazel Foster, Sara True, Beryl Millett, Lillian Powers, Hazel Bicknell, Ula Bicknell, Mildred Curtis. Interlocutor, Mrs. E. F. Smith

King .....Col. E. F. Smith
Queen.....Mrs. Eugene Hayden
Flower girls.... Frances Bartlett, Doris Brooks
Pages Charlie Cummings, Stevie Cummings
Cake Bearers..Roscoe McKay, Henry Cullinan

Olio:

Solo..... Ida Kimball
Duet.....Myrtle and Beryl Millett
Solo, Grizzly bear.....Eva Jackson
Bear.....Henry Cullnan

Butterfly dance:
Marjorie Locke.

Amazon dance:

Carl Boynton, Ethel Proctor,
Abe Klein, Leah Wetherbee,
Harry Luck. Iona Moore,
Harold Andrews, Lona Noble.

Music will be given by the orchestra:

Walter Stearns, violin.
Walter Bacon, "
Marion Haskell, "
Ethel Millett, "
Arthur Morgan, cornet.
C. L. DeCosta, trombone.
Emil Herms, cello.
George Soper, drum.
Ruth Cummings, piano.

Columbia.

Hon. Rev. Luther F. McKinney lectured at the Universalist church, Thursday evening on the "Customs and Natural Advantages of Columbia." The lecture was well attended and Mr. McKinney is a most interesting and convincing speaker.

Mr McKinney was for years United States Minister to Columbia, under President Cleveland's administration. He told us of Bogota situated in the Andes mountains about 700 miles from the sea. The only way to reach it after the trip up the river as far as navigable, is on donkey back or by peons through the mountain passes, some of which are so narrow two cannot pass.

The climate is temperate and the soil very rich and productive. Above are everlasting snows on the tops of the mountains and far down in the valley the tropical climate of South America with its tropical fruits and products. It is a country rich in mines of gold, silver, coal, salt and mineral.

The inhabitants are polite and kind, but they are suspicious of strangers or foreigners to the extent that will not allow them to develop the natural resources of their country. Thieving is practically unknown.

Bogata, the capital, is a city of elegant houses richly furnished, much of which has been brought from France or foreign countries and carried up over the mountains.

Albert Fogg did the decorating for the clerks' ball.

Just at present the crews of brown tail moth hunters are busy. It is a familiar sight to see half a dozen young men start out in the morning with their long moth pruning poles, bags and other moth hunting paraphernalia.

The cast for the Colored Minstrels, Ladies of Aristocracy, is made up of some of our best local talent. Fifty in the company, at the Opera House next Tuesday evening. A whole evening of music and mirth. Don't fail to see it.

Gentlemen's night will be observed on Friday evening at the Grange hall by the Federation of Women's clubs. Supper will be served at 6:45 and will be followed by a lecture by E. H. Forbush of the Audubon Society of Boston. There will also be a short musical program.

James O. Crooker, the hardware man, has purchased of H. B. Foster, two plate glass show cases and is to put them in his store to take the place of the counters now there. These wooden counters have been in the store since it was first built between forty and fifty years ago, and Mr. Crooker feels that he wants to change over and bring things up to look a little more in keeping with the times.

[Communication.]

The Law vs. the Justice.

MR. EDITOR:—The writer noticed an article in the last ADVERTISER in regard to Norway Municipal Court expenses, etc.

Truly here is a case where the "innocent have to suffer for the guilty," for according to said article, the fines, costs, etc, turned over to the county averaged about $300 per annum, and I understand the judge's salary to be $750 and rent of court room $150, or about $2 50 per day yearly, taken out of the innocent taxpayers, and they getting little or no benefit for it in return. This is the "law" but where is the "justice" in it? Fine one man $10 for breaking the laws, and practically fine others that have broken no laws to the extent of $900 yearly, in 5 years the county is "held up" for $4,500.00? This is "law" but we fail to see any "justice" in it.

Justice knows no difference in men or methods when planning to take from others without giving equivalent in return.

The whole code of laws as carried on at the present time, practically come under the head of licensed crime! If a man has his "millions" he can commit most any crime and settle (under the head of "fines") with the lawyers and judges and have his liberty, but a poor man must go to prison "to satisfy justice?"

According to the papers, President Taft, formerly a judge, said in a recent speech "that the courts were becoming corrupt, and the man with the longest purse would generally win."

If this is not equivalent to saying lawyers and judges have "justice" for sale to the highest bidder, what do you call it?

According to the late papers, Chief Justice L. A. Emery of Maine Supreme Bench charged the State for having his "trousers pressed and $2 86 for laundry." State Auditor Hatch justly refused to allow the bill, and the judge was quite indignant about it. Just think of the Chief Justice of Maine "holding up" the State to get money to pay for pressing his trousers and washing his dirty clothes! And this is the kind of justice that is peddled out to the people at high prices by lawyers and judges. If we had less law and more justice it would be far better for the people.

COUNTRY BOY.

The salary of the Norway Municipal judge is $700 and we do not attach blame on Judge Emery even though a bill for pressing of trousers and laundry was sent in to be paid by the State and was thrown out by the watchfulness of the auditor. It was unintentionally included with other bills and was considered a good joke on the judge rather than an attempted judicial graft on the treasury.—[Editor.

Beryl Foster spent the day, Saturday, in Lewiston.

Mrs. Lucian Bartlett is spending a few days with friends in the village.

Chas. A. Richardson has had a large refrigerator put in his meat room.

Mrs. Ethel Fogg of Auburn has been spending a few days with her mother, Mrs. Albert Richardson.

Mr. and Mrs. Herbert Pillsbury spent Sunday at the home of Mrs. Pillsbury's parents at North Bridgton.

Mrs. Ernest Stone, who has been in Brownfield several weeks, is with her mother, Mrs. M. E. Andrews.

The scholars in the grades had their usual "Valentine boxes," Tuesday, which was enjoyed by all the young folks.

Abner Mann of Fort Fairfield has been visiting his mother, Mrs. Emma Mann, and attended the Clerks' Ball, Tuesday evening.

H. B. Foster's large stock of men's and boys' clothing and furnishings were closed out from Saturday morning at 7 o'clock to Monday afternoon at 3 o clock. Not an article remained.

Invitations are out for the wedding reception of Alice Schnuer and Hal Atkins, which will be held at the home of Miss Schnuer's father, Otto Schnuer, on Greenleaf Ave., Feb. 22, at 3 o'clock.

The W. C. T. U. will have their annual sale and supper at Grange hall, Wednesday evening, March 8 The sale will be held in the afternoon, the supper at 6:45 and an entertainment in the evening.

The members of the local minstrel troop had their pictures taken in costume at Miss Libby's Cottage Studio, the last of the week. It is understood these pictures will be mounted for advertising display.

Next Sunday morning Rev. Mr. Merrill will occupy the pulpit at the Congregational church and will speak on the apportionment plan. In the evening he will speak at the Congregational church at South Paris.

Mrs. Ed. Kneeland, who was so very sick in the fall, has so far recovered as to be able to be about the house, but has not been out of doors. It is thought advisable for her to remain indoors till warmer weather.

Mrs. Bessie Keene, wife of Harold Keene, has been sick for the past few days. Mr. Keene attended the triple funeral of his uncle, aunt and cousin, Wednesday, in Oxford.

A baked bean and pastry supper was served by the ladies' circle at the Congregational church Wednesday evening. There was a good number to the supper and entertainment. The entertainment consisted of piano solos by Howard and Edwin Chick, readings by Mrs. H. L. Bartlett, solos by Marjorie Barker and the short "farce" from "The Birds Christmas Carol." The entertainment was in charge of Mrs. H. L. Bartlett.

WATERFORD.

Herbert Whitcomb is hauling ash bolts to Harrison.

Gene Longley is at work for S. H. and W. W. Abbott.

Arthur Millett bought a pair of steers last week, in Sumner.

Emil Herms and wife attended the school entertainment at the vestry, Friday.

Eva Millett, a student of N. B. academy, has been entertaining the mumps.

School closed in District No. 5, last week, after a successful term of ten weeks, taught by Charlotte D. Morse. Those that did not get a mark during the term were Raymond, Elwyn and Clyde Millett.

17th Annual Clerks' Ball.

The 17th Annual Clerks' Ball, the greatest social event of the season, was held at the Norway Opera House on Tuesday evening, Feb. 14, with an exceedingly large number present.

In years past large sums have been expended and the clerks have put in long, hard hours decorating the hall and putting in elaborate decorations for the event, but this year the clerks decided not to enter into decorating the hall as extensively as has been the custom for the past few years and simply put the decorations on the stage.

Over the center of the stage was a hanging basket of many colored flowers; centered over this were twisted light green and white crepe paper extending to the four walls of the stage. Green and white streamers were artistically draped at the front of the stage, giving a drapery effect. Over the door on the left of the stage was the date 1894 and on the other side 1911, while over the door were the words, "Clerks' Ball." These were in white on heart shaped shields. At the front of the stage was a low fancy fence which divided the stage from the hall. This made a very pretty location for the orchestra which included Given's orchestra of Portland and Stearns' orchestra of Norway, who furnished the music for the dance.

Preceding the dance the orchestras gave a short concert while the dancers were assembling.

There were 96 couples on the grand march which was led by Homer D. Tubbs and Dorothy Tubbs, and the aids and ladies, Carl Boynton and Florence Gordon of South Paris, Harry Luck and Ethel Flord of Oxford, Albert Fogg and Pearl Cook, Carl Harmon and Mrs. Hattie Harmon and George L. Curtis and Mrs. Curtis, Mr. and Mrs. Lestet Ashton.

The costumes were exceptionally pretty and were of a wide variety of colors. Many of the gowns had been made especially for this occasion.

There were a large number of out-of-town guests present, coming from Auburn, Lewiston, Portland, Mechanic Falls, West Paris, Bryant Pond, Bethel, Waterford and Stoneham. Among these were Mr. and Mrs. C. H. Tarbox, Waterford; T. H. Maybury, North Bridgton; Mr. and Mrs. George Hill, Waterford; Mr. and Mrs. A. Thompson, Auburn; Mrs. Carrol Curtis, Oxford; Emma Young, Waterford; R. H. Lamb and C. E. Stewart, Harrison; C. F. Maines, Lewiston; Fred Given, Portland; H. B. Hammond, Lewiston; Catherine Rieger, Lewiston; Mr. and Mrs. L. R. Rounds, Loring Pride, Waterford; John Scruton and John Rafferty, Lewiston; Mr. and Mrs. C. G. Curtis, Oxford; Mrs. I. M. Lunt, Lewiston; F. E. Hazelton, Portland; Roy Conant, Hebron; Louise Atwood, Minot; Howard Glover, Hebron; Eva Dimock, Minot.

John Hazelton of Portland acted as prompter. Mr. Hazelton was a former dancing teacher in town and was welcomed by a large number of old acquaintances who were glad to hear his familiar voice ring through the hall in calling off the dances.

The gallery seats went on sale early Feb 6, and nearly every seat was sold before the day of the ball.

During the evening punch was served by the association at the table at the right of the stage. At intermission, which was about 12 o'clock, an excellent oyster, pastry and salad supper was served at Concert hall by the ladies of the Universalist Circle.

The Circle's committee for this was composed of the following people: Fred H. Cummings, chairman, Mrs. Frank Faunce, Elsie Favor, Mrs. J. N. Favor, Mrs. M P Stiles, Mrs. Frank Mann, Mrs. Emma Mann.

The order of dances consisted of 20 numbers, and it was along toward the small hours of the morning before the last dance was reached. The dance orders were exceptionally pretty, containing a rustic scene against a background of lavendar and green and were tied with white tassels with white pencils.

The committees in charge of the ball this year were:

Pres.—Lester V. Ashton.
V. Pres.—Harry W. Luck.
Sec.-Treas.—Fred E. Smith.
Floor Manager—Homer D. Tubbs.
General Com.—Stewart W. Goodwin, Louis J. Brooks, Albert C. Fogg.
Refreshment Com.—Ronell C. Bicknell, Iva Russell, H. W. Luck, Susie M. Walker.
Music Com.—Geo. L. Curtis, Carrie Tucker, Frank P. Faunce, Linnie R. Bartlett.
Decoration Com.—Albert C. Fogg, H. W. Luck, Lee M. Smith.
Com. on badges—Mrs. Etta Ridlon.
Reception Com.—All the lady clerks.

NORWAY LAKE.

Alta Pottle is working for Mrs. Bert Frost of Norway.

Mr. and Mrs. David Flood have both been ill with severe colds.

Donald Partridge and Alton Frost were at home over Sunday.

Clare Gammon of Norway has been a guest at J. L. Partridge's recently.

Mrs. L. A. Crane is working in the ADVERTISER office for a short time.

There will be a League meeting at the schoolhouse, Tuesday evening, Feb. 21st.

Goldie Frost has finished her term of school in Stoneham and is at home for a short vacation.

Webster Kilgore was in Lewiston, Monday, to see his wife, who is in the C. M. G. hospital.

V. L. Partridge and wife of Norway were at W. S. Partridge's, Saturday night and Sunday.

The sawyer, Mr. Coffin of Gilead, has come to work for Partridge Bros. and is boarding at F. E. Pottle's.

Norway Lake Woman's club will not meet again until the first Wednesday in April, when it will meet with Mrs. Mills.

NORTH NORWAY.

Will Symonds has returned from Florida.

Clark Hunt is at work for Arthur Noyes.

Mr. and Mrs. E. E. Twitchell visited at O. W. H. Judkins', Friday.

Mrs. Guy Curtis has two incubators full of eggs. It is the early chicken that brings the money.

Mrs. Carrie Kingman from Waterford is stopping with her father, Amos French, a few days.

F. A. Hunt from Brooklyn, N. Y., is in town. His wife and children, who have been visiting him, returned at the same time.

SOUTH PARIS.

S. B. Stearns, who is spending the winter with his daughter at Bethel, is seriously ill.

There was a good attendance at the supper and entertainment, Thursday evening at the Congregational church.

The telephone cable is being strung from Norway to Market Square and is now being put down Main St. and across the river.

Hamlin Temple observed St. Valentine's eve., Tuesday evening, at their regular meeting and light refreshments were served.

Mrs. G. E Dolliver and Mrs. W. H. Biden of Baltimore, Md., have been guests of Mr. and Mrs. George F. East man for several days.

A circle supper will be served Thursday evening at the Baptist church by the ladies of the Baptist church. The men will wait on the tables.

Mr. and Mrs. Alton C. Wheeler, who have been spending part of the time at Augusta since the opening of the legislature, spent Sunday in town. Mrs. Wheeler when not in Augusta, has been stopping with her mother in Lewiston.

Rev. T. N. Kewley, pastor of the Methodist church will preach a sermon on Home Missions at the Baptist church next Sunday afternoon at 2 o'clock. Music will be furnished by the Sunday school orchestra and chorus.

The Seneca Club met Monday evening with Mrs. W. P. Morton and were entertained by Sue Wheeler, Maud Douglass, Grace Thayer, Mrs. W. P. Morton and Mrs. G. F. Eastman. The topic for the evening was "Mexico and the Aztecs." Papers were read by different members, including "Mexico in the Days of Cortez" by Grace Thayer; "The Mexico of Today" by Mrs. Gray; "Maximilian and the Cathedrals" by Mrs. Eastman. Mrs. W. P. Morton gave a selection on the piano.

"The Deacon's Second Wife" was presented Thursday and Friday evenings by the pupils of the High School for the benefit of the Athletic Association. There was a good attendance out Friday evening, while the attendance Thursday evening was small. The play is a light comedy and was enjoyed by those present. The parts were well taken by the amateur actors and a few good local hits were added which fitted well. It was a good entertainment and worth seeing by all who enjoyed a good laugh as many of the situations were exceedingly funny.

Mrs. Percy Briggs spent Saturday and Sunday with her sister in Auburn.

N. D. Bolster & Co's. store will be closed all day next Tuesday, Feb. 21, to take stock.

Roy Curtis, who is working for his brother at Welchville, spent the Sabbath with his mother, Mrs. Ellen Curtis.

Chas. Dunham, who has been ill, is convalescent. Mongague Harvey is taking his place at the G. T. station during his absence.

Chas. Churchill has recently purchased the stand on River street, owned and occupied by Albert Abbott, and will take possession in the near future. Mr. Churchill will not change his place of business however.

Invitations are being received for the wedding of Clara May Needham, on March 1st, at the Church of the Messiah at 8 o'clock p. m., to Ralph Lewis Thompson, both of Portland. Miss Needham is a niece of Mrs. E. N. Anderson and well known in this vicinity.

BETHEL.

Mrs. Mary M. Frost of Bethel, widow of O. C. Frost, passed away at the residence of her daughter Nellie, Mrs. A. G. Wiley of Buxton, after a short illness. After the death of her husband she resided with Mrs. Fred L. Edwards of Bethel, till about five years ago she went to live with her daughter, Mrs. Wiley. Mrs Frost leaves three daughters, Mrs. F. L. Edwards of Bethel, Mrs. A. G. Wiley of Buxton and Mrs. R. A. Skillings of Bethel; two sons, A. C. Frost of Bethel and Alonzo Harrington of Kansas and one brother, Timothy Hastings of Andover.

Prayers were held at Buxton, Saturday morning and the remains taken to Bethel, where funeral services were held at the residence of F. L. Edwards. Rev. F. E. Barton of Fairfield and Rev. J. H. Little of Bethel had charge.

Mrs. Frost was aged 70 years, 7 months and 6 days.

The second annual Poultry Institute given by the poultry department of the college of agriculture of the University of Maine will be held Feb. 21st, 22nd and 23rd.

The young people of the Universalist parish and Sunday school have a sociable, Friday evening of this week, in the chapel, free to all.

Melvin C. Plummer, oculist, is in town helping to restore sight to those who have suffered from the straining of the optic nerve till they were partially blind.

Rev. J. H. Little was called to West Bethel, Monday of this week, to attend the funeral of Mrs. Lucinda G. Cole, wife of Charles R. Cole. Mrs. Cole died the 12th, aged 55.

Special services in honor of Abraham Lincoln were held at the Universalist church morning and evening, and Rev. F. E. Barton of Fairfield was present at both services, taking part in each.

S. P. Stearns of South Paris and wife are at Ellery C. Park's. Last week Mr. Stearns was a little "under the weather", with a slight cold but is now out again. He attended church, Sunday, and Monday was on the street.

Two cathedral glass windows are to be placed in the front of the Universalist church and the money has already been raised for the purpose. The church is out of debt and all current expenses are paid. Some other improvements are to be made during the summer.

Rev. J. H. Little has been invited by the State Master Horseshoers' Association to attend the State convention in Portland, March 14, and also the banquet at the Falmouth Hotel on the evening of the 13th, as a speaker at both of the gatherings.

The funeral of Mrs. Mary Frost, aged 70, occurred Sunday at 1 p. m. at the residence of Fred L. Edwards. Mrs. Frost was the mother of Mrs. Edwards and a former resident of Bethel, but for several years had made her home with another daughter at Bar Mills. Rev. F. E. Barton of Fairfield attended the funeral, assisted by Rev. J. H. Little.

OXFORD.

Kills Her Son and Herself.

Mrs. Lynwood S. Keene, wife of a formerly prosperous farmer here, shot her 14-year-old son, Gerald, as he lay in his bed Sunday morning, and then went to her room, which she locked, and ended her own life. It had been agreed between Mr. and Mrs. Keene, according to the compact found in her room, that in the event of Mr. Keene's expected death, his wife was to "do away" with herself and their child. Mr. Keene died Saturday. Mrs. Keene fulfilled her part of the contract.

The child was unconsious when found and lived but half an hour, Dr. H. R. Farris, who had responded promptly to the hurry call, being unable to maintain life. Young Gerald never regained consiousness.

Mrs. Keene's door was found locked and was broken in. The body of Mrs. Keene was found stretched on the bed with a bullet hole through the head. She had placed the revolver to the roof of her mouth and fired. As with the son, there was only one wound. The weapon used, a revolver, was found on the bed by her side, where it had been released by her lifeless fingers.

It was insisted upon that she go to bed and try to get some sleep, as she had been many hours without it, and Mrs. Keene went to her room, but some time later those down stairs could hear her walking about, apparantly extremely nervous. All those in the house say they heard no shots.

Several notes were found on the dresser in Mrs. Keene's room. One was a letter to Mr. Keene's brother, George Keene of West Poland, which said he was bequeathed certain things in the Keene home and thanking him for his assistance to the family during its time of trouble. Another was addressed to Walter Herrick, hired man on the place, somewhat to the same effect. A third was addressed to Frank Elwell and a fourth to Mrs. Rose Blanchard, the latter of Brockton, Mass.

With these letters, in which apparently all the remaining property of the Keenes was disposed of, was another letter, undirected, sealed like the rest. This was the grim compact. It was dated Jan. 10, 1911, and was signed by both Mr. and Mrs. Keene, although the husband, apparently, had been too feeble in his illness to make more than his mark, his name being written by Mrs. Keene. The document recited briefly the family's troubles, the result of Mr. Keene's illness. Mr. and Mrs. Keene thought it would be wrong to have their son remain in the world to suffer the troubles they had.

Husband wife wished to be buried in a double casket, and that their son's coffin should be placed in the same box for final interment.

About a year ago illness came upon the husband, and he was forced to give up work on his farm they had purchased a few months before. Soon their money was gone and after accepting aid of their relatives, funds were raised on the farm.

The funeral was held Wednesday at the Baptist church. Three coffins rested side by side before the altar. The caskets were covered with flowers. Rev. D. W. Kimball of Mechanic Falls officiated. The bearers were twelve members of the Knights of Pythias to which order Mr. Keene belonged. The Grange and other organizations to which Mr. and Mrs. Keene were members, attended the service in a body. Following the service the bodies were carried to the little cemetery by the church, and here, surrounded by their neighbors and their friends the three coffins were lowered into a single grave.

Lorenzo McAllister.

Lorenzo McAllister died at the home of his daughter, Mrs. J. E. Odway, Jan. 21st. Mr. McAllister was about eighty years old. He had lived at the home of his daughter since the death of his wife. He was a highly respected citizen of Oxford, where he had lived for many years.

He leaves one sister, one daughter and two grandchildren besides several great-grandchildren to mourn their loss.

The funeral was held at the home of his daughter, Monday, Jan. 23, Miss Glover officiating. Interment in Webber cemetery.

Turner's Honey at Ridlon's, the grocer

Earl Kavanaugh from Lewiston was at home over Sunday.

William Bean and a friend from South Paris was at home, Sunday.

Webster Turner and wife are having the gripp. Mr. Turner is quite sick.

Mrs. Dell Yeaton was taken to the C. M. G. Hospital, Sunday for treatment.

Thomas Coulton from Portland, spent Sunday with his mother, Mrs. Catherine Coulton.

The Rev. L. R. Swan will preach in the Methodist church, Sunday morning Feb. 19.

Mrs. Nettie Flood and Evelyn Bowie, who are at the C. M. G. Hospital, in Lewiston are reported as gaining.

Mrs. Frank P. Martin, who came here from Salem, Mass., September, has moved her goods back this week again to Salem.

Among those who are on the sick list are Mrs. Arthur Record, George Houghton, Isabelle Parrott, Orin Tracy and George Parrott.

The brown tail moth nests seem to be very thick this winter Josiah Treblock gathered one hundred and eighteen from twelve apple trees this week.

The session of the W. R. C., Feb. 4th was postponed on account of the storm. A full attendance on Feb. 18 is desired as business of importance is to come before the Corps.

Mrs. Austin Smith was called to Georgetown, Mass., at the home of her sister, Mrs. Lucy McKinnon by sickness of her father, John Manuel, who is stopping there for the winter.

A crowd from the village, Tuesday night went up on Fore St. and gave Al O. Twitchell a birthday surprise party at his home. The evening was spent in playing games after which his mother and aunt Flora furnished an oyster supper to his guests and a good time was enjoyed.

GREENWOOD.

Calvin Cole and son, Harold, is visiting friends at Locke's Mills.

Mildred Cole, who has been on the sick list, is so as to be out again.

Louvie Cole is still very low and it is now thought that she has tuberculosis.

Stillman Cole has been confined to the house for a few days by a severe attack of neuralgia.

Anna Degan was the guest of Mr. and Mrs. F. H. Maxfield, a few days the first of the present week.

John Ring has returned home from New Hampshire, where he has been working for the Paris M'f'g. Co.

SOCIETY DIRECTORY.

A cordial invitation is extended to strangers who belong to any of these organizations to visit meetings when in town.

OXFORD LODGE, F. & A. M. No. 18, meets in Masonic Hall, Friday evening, on or before full moon. Walter F. Tubbs, W. M.; Howard D. Smith, Secretary.

OXFORD ROYAL ARCH CHAPTER, No. 29, meets in Masonic Hall, Wednesday evening, on or before full moon. William P. Morton, H. P.; Chas. F. Ridlon, Secretary.

OXFORD COUNCIL, No. 14, R. & S. M., meets in Masonic Hall, Friday evening, after the full moon. Wiggin L. Merrill, T. I. M., Chas. P. Barnes, Recorder.

OXFORD LODGE, No. 1, Ark Mariners, meets in Masonic Hall, Wednesday after the full moon. Ernest J. Record, Ven. Pat.; George W. Holmes, Secretary.

NORWAY LODGE, No. 16, I. O. O. F., meets in their hall every Tuesday evening. Walter W. Frost, N. G.; Merton L. Kimball, Sec'y.

WILDEY ENCAMPMENT, No. 21, I. O. O. F. meets in their hall the second and fourth Friday evenings of each month. Dellmore M. French, C. P.; Merton L. Kimball, Scribe.

MT. HOPE REBEKAH LODGE, No. 58, I. O. O. F., meets in Odd Fellows' Hall the first and third Friday evenings of each month. Ada A. Libby, N. G.; Eva M. Kimball, Sec'y.

PENNESSEEWASSEE LODGE, No. 18, K. of P. meets in their hall, Hathaway Block, every Thursday evening. James F. Usher, C. C. W. A. Lewis, K. of R. & S.

LAKE TEMPLE, No. 45, P. S., meets in Pythian Hall the second and fourth Friday evenings of each month. Cora E. Perkins. M. E. C.; Abbie Heath, M. R. C.

HARRY RUST POST, No. 54, G. A. R., meets at G. A. R. hall, the first Tuesday evening in each month. W. S. Cordwell, Commander; Freeland Young., adjutant; M. E. Kimball, Q. M.

HARRY RUST, W. R. C., No. 45, meets in G. A. R. Hall, first and third Thursday evenings of each month. Clara I. Jordan, Pres.; Alta J. Sheen, Sec'y.

OXFORD CASTLE, No 2, K. G. E., meets in Ryerson Hall, every Thursday evening, Sept 1 to May 1, first and third Thursday evenings, May 1 to Sept. 1. Freeman M. Bennett, N. C.; Merton L. Kimball, M. of R.

NORWAY CAMP, No. 10,053 M. W. of A., meets at Ryerson Hall, every Wednesday evening, W. H. D. Smith, consul F. E. DeCoster, clerk.

LAKESIDE LODGE, No. 177, N. E. O. P., meets G. A. R. hall, on the first and third Wednesday evenings of each month. Mrs. Grace Bennett, warden; Ada A. Libby, secretary.

NORWAY ANCHOR LODGE, No. 32, I. O. G. T. meets in Golden Eagle Hall the first and third Monday evenings of each month from June to October, and every Monday evening until the following June, D. L. Joslin, L. D., Richard Lasselle, C. T., A. L. Noyes, Secretary.

ELM TREE COLONY, U. O. P. F. meets in Grand Army Hall every second and fourth Wednesday of each month. J. H. Wiles, W. G.; Hattie Sawyer, Sec. 16tf

NORWAY SAVINGS BANK,
MAIN STREET. NORWAY, ME.
Money loaned on good security at reasonable rates.
A. S. KIMBALL, *Pres.*, GEORGE L. CURTIS, *Treas.*

A. S. KIMBALL. M. L. KIMBALL.
KIMBALL & SON.
Attorneys at Law,
Advertiser Building, Norway, Me.

A. J. STEARNS,
Attorney at Law,
Over Howe's Insurance Office, NORWAY, MAINE.

CHARLES E. HOLT
--Attorney and Councelor at Law--
Hathaway, New Block
Norway, Maine

WILLIAM F. JONES,
Attorney at Law,
Advertiser Building, Norway, Me.

EDWARD E. HASTINGS,
Counselor and Attorney at Law,
Fryeburg, Oxford County, Maine.

Dr. F. E. Drake Dr. F. W. Rounds
DENTISTS
Hathaway Block, NORWAY, ME.
Telephone Connection.

DR. GEO. M. WHIBLEY,
OSTEOPATHIC PHYSICIAN 13tf
584 Congress Street, Portland, Maine
Rooms over the Noyes Drug Store, Tuesdays 10 to 12 a. m., 2 to 6 p. m., 7 to 9 p. m.

MISS LIBBY
Cottage Studio
3tf NORWAY, MAINE

LLEWELLYN H. CUSHMAN,
NORWAY, ME.,
Freight Handling, Furniture and Piano Moving and General Job Teaming.
Telephone 102-11, P. O. Box 63.

O. P. BROOKS
Meats, Fish and Provisions
Main Street
NORWAY, ME.

L. I. GILBERT,
Meats, Fish and Provisions,
Norway, Me.

HARRY C. EVERETT
Contractor and Builder
All kinds of carpentering work and Saw Filing, Re-cutting Saw Plates, Gumming, etc. All work given prompt attention. I am prepared to do cabinet work.
In the A. B. Robbins Shop, Head of Main Street, Norway, Maine. tf

WANTED
Everybody to save their
Rags, Rubbers and Metals
For HARMON N. KLAIN, NORWAY ME.
He will call for the same twice a year. Mail orders promptly attended 31tf

House Plants
Ferns, etc.
AT THE
GREENHOUSE
South Paris - - Maine

Coal, Wood, Mason's Supplies and Farming Tools. . .
Repairs Furnished for Farm Machinery sold by us.
A. W. WALKER & SON
SOUTH PARIS, - MAINE

Downward Course.

Fast Being Realized by Norway People.

A little backache at first.

Daily increasing till the back is lame and weak.

Urinary disorders quickly follow:

Diabetes and finally Bright's disease.

This is the d wnward course of kidney ills.

Don't take this course. Follow the advice of a Norway citizen.

M. M. Kilgore, Danforth St., Norway, Me., says: "I do not think there is another kidney remedy on the market as effective as Doan's Kidney Pills. I suffered from backache and pains through my loins. My kidneys were badly disordered and the secretions passed irregularly. At times my back was so lame and sore that I could scarcely stand. I did not rest well at night and felt miserable in every way. At last I was advised to try Doan's Kidney Pills and I procured a supply from Stone's Drug Store. They cured me and I have been well since. I keep Doan's Kidney Pills in the house at all times and recommend them whenever I hear anyone complaining of kidney trouble." 6-7

For sale by all dealers. Price 50 cts. Foster-Milburn Co., Buffalo, New York sole agents for the United States.

Remember the name—Doan's—and no other.

HUNTERS
Get your deer heads in at ONCE if you want the best results.
We are prepared to furnish Scalps where the original Scalp is spoiled.
RAFFIA GRASS
WHOLESALE AND RETAIL
NASH OF MAINE
TAXIDERMIST
Norway, - - Maine

GET THE BEST
EYE Shur-on GLASSES THE GRIP THAT HOLDS GRACE THE FACE
Fitted By
S. RICHARDS, SOUTH PARIS

IF
there is a clock about the house or a watch that dosen't run true, bring it here the next time you come to town. If it merely needs regulating there will be no charge for the service. If it requires cleaning or repairing the charges will be as moderate as posible. Spectacles, Eye Glasses, Jewelry repaired the same day they are left at 6-7
COLE'S JEWELRY STORE
Next to P. O. NORWAY, ME.

I want to buy
your Beef Cattle, Pigs, Lambs, Veals and Live Poultry, will pay good prices, and also Hides, Pelts and Calf Skins, fresh eggs, and will have good meats and canned goods to sell you on hand at all times. Our team will deliver every forenoon. Telephone Shop 26-3. Residence 33-4.
CHAS. A. RICHARDSON, Norway.

A. C. LORD, Expert
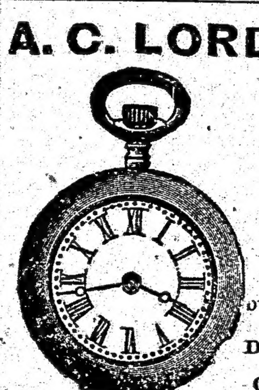
WATCHMAKER AND JEWELER
ALL WORK GUARANTEED.
little out of the way out it pays to walk.
Diamonds, Watches Clocks, Jewelry.
With Parmenter, Optometrist, Norway.

FRANK L. STARBIRD
Livery and Feed Stable
Handles trunks and baggage, prices reasonable Telephone or call.
Good single or double teams to let. 42-45*tf
Stable rear of Beal's Hotel. NORWAY, ME.

FURNISH YOUR BATH ROOMS
with Nickel plated and Glass towel bars. Nickel plated soap dishes for tub and lavatory, tumbler holders, seats for tub. Sponge holders, paper holders, robe hooks. Special low price on glass shelves for Christmas.
L. M. LONGLEY, Norway, Me.

Horses for Sale at a Bargain
1 pair weighs 2800. 1 odd horse, 1300—5 year old and sound. 2 good driving horses.
W. H. KILGORE. tf
North Waterford, Maine.

Four Per Cent.
Municipal Bonds
FOR SALE. These bonds are in denominations of one hundred dollars each. Coupons payable April and Nov. at any bank. These bonds are tax exempt to holders. Write or call on F. W. Sanborn, Norway, Me. 50tf

The Oxford County Fruit Growers' Association will hold an all-day meeting in Grange hall, West Paris, Tuesday, Feb. 14th, commencing at ten o'clock a. m. Prof. Hitchins will be present and will explain what is being done in his line of work. A big attendance is expected.

He Knows. All Right.

Nobody knows of the money it takes
To keep the home together;
Nobody knows the debt it makes,
Nobody knows—but father.
Nobody's told that the boy needs shoes,
And girls a hat with a feather;
Nobody else old clothes must choose,
Nobody—only father.
Nobody hears that the coal and wood
And flour are out together,
Nobody else must make them good,
Nobody—only father.
Nobody's hand in the pocket goes
So often, wondering whether
There's any end to the wants of those
Dependent—only on father.
Nobody thinks whence the money will come
To pay the bills that gather;
Nobody feels so blue and glum,
Nobody—only father.
Nobody tries so hard to lay
Up something for bad weather,
And runs behind, do what he may,
Nobody—only father.

In the Barnyard.

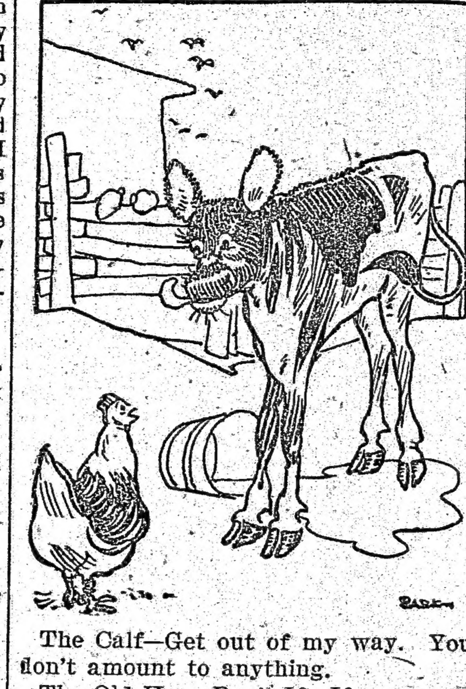

The Calf—Get out of my way. You don't amount to anything.

The Old Hen—Don't I? If you could hear folks grumble when they find veal in their chicken salad you'd change your tune. Run along now and take your milk.

Joys of the President.

"Why would you like to be president, my boy?"

"Look at all the prize turkeys he has sent to him at Thanksgiving."

LIFE SAVED AT DEATH'S DOOR.

"I never felt so near my grave," writes W. R. Patterson, of Wellington, Tex., "as when a frightful cough and lung trouble pulled me down to 100 pounds, in spite of doctor's treatment for two years. My father, mother and two sisters died of consumption, and that I am alive today is due solely to Dr. King's New Discovery, which completely cured me.

Now I weigh 187 pounds and have been well and strong for years." Quick, safe, sure, its the best remedy on earth for coughs, colds, lagrippe, asthma, croup, and all throat and lung troubles. 50c & $1.00. Trial bottle free. Guaranteed by The Noyes Drug Store. 5-8

LEGISLATIVE NOTICE.

The Committee on Inland Fisheries and Game will give a Public hearing in its room at the State House in Augusta, (State Museum,)

On Thursday, Feb. 23, at 2 p. m.

No. 72. An act relating to fishing in Abbott pond, in the town of Sumner, county of Oxford. 6 7

On Thursday, Feb. 23, at 2 p. m.

No. 73. On petition of Nathan Reynolds and 50 others, residents of Canton and Hartford, Oxford county, asking that ice fishing be permitted in Lake Anasagunticook, in Canton and Hartford, during the months of January and February, and that the number of lines to be used be limited to 5 to each man. 6-7

SETH F. CLARK, Sec.

LEGISLATIVE NOTICE.

The committee on Judiciary will give a public hearing in its room at the State House in Augusta,

March 2nd at 2 p. m. 6-8

No. 172. On an act to extend the charter of the Hiram Water, Light and Power Company.

FREDERICK BOGUE, Sec.

LEGISLATIVE NOTICE.

Committee on legal affairs will give a public hearing in its rooms on

Tuesday, Feb. 28, 1911.

No. 61. Act additional to act creating Norway Municipal Court. 6-8

Wednesday, March 1st, 1911.

No. 65. Act relative to annual and other reports of city and town officials. 6-8

Thursday, March 2nd, 1911.

No. 71. Act to create Public Utilities Commission of Maine and define its duties. 6-8

Tuesday, March 7, 1911.

No. 99. Act to provide for incorporation of Roman Catholic Parishes. 6-9

ALTON C. WHEELER, Secretary.

The Franklin Fire Insurance Company of Philadelphia

ASSETS DECEMBER 31, 1910

Real Estate,	$163,000.00
Mortgage Loans,	40,335.00
Stock and Bonds,	2,775,060.39
Cash in Office and Bank,	95,044.00
Agents' Balance,	262,907.63
Interest and Rents,	37,719.42
All other Assets,	1,370.25
Gross Assets,	$3,375,436.69
Deduct items not admitted,	38,743.10
Admitted Assets,	$3,336,693.59

LIABILITIES DECEMBER 31, 1910

Net Unpaid Losses,	166,893.36
Unearned Premiums,	1,839,091.85
All other Liabilities,	65,526.84
Cash Capital,	500,000.00
Surplus over all Liabilities,	765,181.54
Total liabilities and Surplus,	$3,336,693.59

W. J. WHEELER & CO., Agents
South Paris, Me. 6-8

TUTTLE'S TROKEES Touch THE Tickle
Stop the Cough, ease the throat. Clear the voice and are harmless. Send four cents for mailing and receive a sample FREE. 4-16
HESELTINE & TUTTLE CO.
APOTHECARIES
Congress and Myrtle Sts. PORTLAND, ME.

Taxes and More Taxes.

The income tax amendment to the constitution of the United States now now going the rounds ofthe several state legislatures for acceptance or rejection, seems almost certain of approval. Every legislature thus far has given it prompt approval and by a very decisive vote. The reason for the popularity of the income tax amendment is quite apparent. In hunting for new sources of revenue to keep pace with the increasing demands upon the treasury, everybody seeks to devise some scheme which will produce money by taxing somebody else, and as but comparatively few of us have incomes of over $2000 per year, which would be liable to the tax amendment, the plan looks good to the vast majority of the people.

When the States take on themselves to run the charities, the schools, the agricultural socities, the hospitals, the "Homes," the sanatoriums, the colleges, the pests, and other good and praiseworthy things to a greater or less proportional, part it takes some money to make it go. Would it not be better to run the State as a community, something after the pattern of the Shakers? We all want something for nothing, but no one wants to pay "the fiddler."

Something Doing.

Evidently the Democratic sheriffs of Rumford Falls have got busy and are giving some trouble There has been a wholesale raid on the four drug stores. One Homer H. King says in the Times:

Democratic sheriffs are not quite what they ought to be that it takes but a swell-headed rum seller to fool them as I did.

I am hoping they will get the same success they had with me, until June, when Uncle Sam will look for better ones, and so they will be all done breaking trunk locks.

I do not expect to go out of town because they don't know enough to find me.

How to Polish Hardwood Floors.

To repolish hardwood floors melt half a pound of pure beeswax and add a pint of turpentine and half as much ammonia. Stand the mixture over a boiling kettle in order to keep it warm. Apply to the floor with flannel cloth and let stand until quite cold. Now, as to polishing, the merriest and quickest method is to give the children a lark. Collect from the rag bag all the discarded stockings and socks, draw them on over the children's shoes, start a twostep on the piano, and the children will do the rest. If unfortunately your neighborhood offers no children your second choice of a polisher is an adult with a piece of brussels carpet wrapped around a brick.—Harper's Bazar.

How to Clean White Felt Hats.

To clean white felt hats mix powdered magnesia and water into a paste and rub it on the felt with a clean toothbrush. Let it dry thoroughly and then brush out the magnesia, when the hat will probably look quite clean. If this is not the case repeat the process.

Another Customer.

Sir Augustus Lackcash, looking more seedy than ever, entered the tailor's shop and was met by the tailor himself, who welcomed him with a beaming smile.

"My son informs me," said Sir Augustus, "that you have allowed him to run a bill for three years. I have come, therefore"—

"Oh, pray, Sir Augustus," interrupted the tailor, bowing with politeness, "there is really not the slightest hurry, I assure you."

"I know that," returned the knight serenely, "and therefore I have come to tell you that in future I want to get my clothes from you too."—London Telegraph.

Forgetful.

He was a prisoner brought up before his commanding officer for being two hours absent the night before.

"What excuse have you for being absent?" thundered the captain.

"Sure, sir," replied the offender, "I was visiting some of my friends in the country yesterday, and I left in plenty of time to return to the barracks, and when I was about halfway to the barracks I stopped to light my pipe, but the wind was so strong that I had to turn round to light it, and after many tries I succeeded and walked on only to find after an hour's walk that I was at the same place as I had started from, because I had forgot to turn round again after lighting my pipe."—London Mail.

Why He Worries.

"I wish that friend of mine hadn't given me that 'Don't Worry' sign to put over my desk," he said. "I forget all about worrying till I sit down there and take a look at it. Then I worry like the very old Nick."—New York Press.

When a man is buying sensible things he always wants to know what he is going to get for his money; when he is buying foolish things the idea of value received never enters into consideration.

For Bald Heads.

A Treatment That Costs Nothing If It Fails

We want you to try three large bottles of Rexall "93" Hair Tonic on our personal guarantee that the trial will not cost you a penny if it does not give you absolute satisfaction. That's proof of our faith in this remedy, and it should indisputably demonstrate that we know what we are talking about when we say that Rexall "93" Hair Tonic will grow hair on bald heads, except where baldness has been of such long duration that the roots of the hair are entirely dead, the follicles closed and grown over, and the scalp is glazed.

Remember, we are basing our statements upon what has already been accomplished by the use of Rexall "93" Hair Tonic, and we have the right to assume that what it has done for thousands of others it will do for you. In any event you cannot lose anything by giving it a trial on our liberal guarantee. Two sizes, 50c and $1.00 Remember, you can obtain Rexall Remedies in this community only at our store—The Rexall Store. F. P. Stone, Main street, Norway.

Scott's Emulsion
is the original—has been the standard for thirty-five years.
There are thousands of so-called "just as good" Emulsions, but they are not—they are simply imitations which are never as good as the original. They are like thin milk—SCOTT'S is thick like a heavy cream.
If you want it thin, do it yourself—with water—but dont buy it thin.
FOR SALE BY ALL DRUGGISTS
Send 10c., name of paper and this ad. for our beautiful Savings Bank and Child's Sketch-Book. Each bank contains a Good Luck Penny.
SCOTT & BOWNE, 409 Pearl St., New York

BOYS and GIRLS
SELL 24 OF THESE IMITATION GOLD SHEED TEETH AT 10C EACH SEND US THE $2.40 AT ONCE, AND RECEIVE FREE A CAMERA OR FINE WATCH. LARGE PREMIUM CATALOGUE WITH YOUR FIRST ORDER. SEND TO-DAY, TO THE ROXBURY CARD CO. DEPT. H. ROXBURY, MASS. 47*

C. D. MORSE
Dealer in
Farm and Garden Machines and Tools, Spraying Outfits, Insecticides, Fertilizers and Farm Chemicals, Gasoline Engines, Cream Separators, Poultry Supplies, Seeds, Roofing, etc.
Waterford, Maine

Stop That Everlasting Pain
Are you burdened and held captive by "kinks in the joints," bruises, sprains, lameness and pains in the cords and muscles? If you only knew the value of Tuttle's Family Elixir as thousands of others know it—if you could only talk with those who have benefited by its use in the past fifty years—you would get a bottle at once if it cost four times the price.
Tuttle's Family Elixir
absolutely relieves pain and removes the cause. Prevents the muscles from stiffening, wards off chills, produces a quick, speedy and permanent relief from rheumatism, colds, sore throat, sprains, lameness, soreness, pains, chilblains, toothache, lumbago and many other similar drawbacks that deprive you of good health.
Guaranteed under the Pure Food Laws.
Composed of gums, oils and vegetable extracts. That's why it is perfectly harmless and can be taken internally as well as used externally. Don't suffer another moment. Get bottle today of your druggist. If he cannot supply you send us 50c in stamps, together with his name and we will send you promptly, prepaid, a large sized bottle. Your money back if it doesnot do what we claim.
Tuttle's Elixir Co. 17 Beverly Street, Boston, Mass.

Poultry Supplies
of All Kinds
Try Park & Pollard's "Lay or Bust."
Unicorn
A balanced ration for cows. Try some, it will pay you.
Best grades of Flour and Grain of all kinds.
H. E. GIBSON
Dealer in Flour, Grain and Feed.
Norway, - Maine
Telephone 102-11. House 127-2.

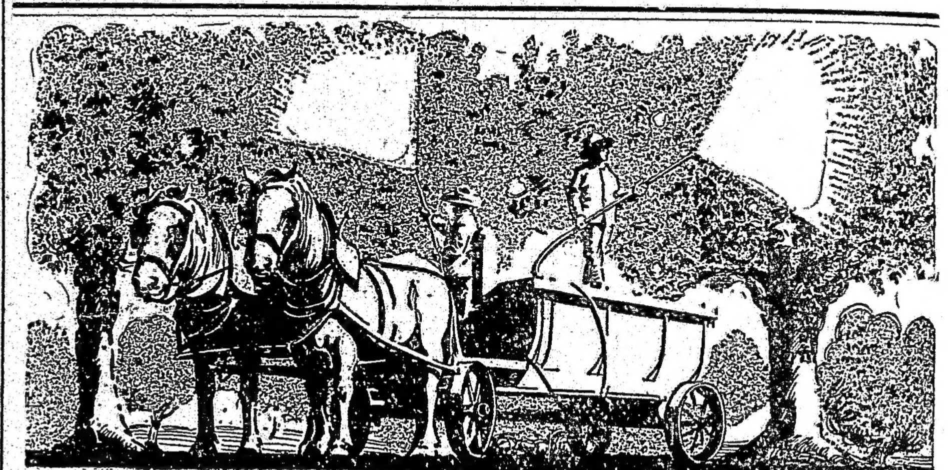

Save Your Fruit From Damage.
THE widespread increase of the codling moth and other insects injurious to fruit trees causes an annual loss to growers of seven million dollars a year. The surest way for you to prevent your fruit from being wormy or badly damaged is to carry out a regular plan of spraying with some reliable material.
SHERWIN-WILLIAMS
NEW PROCESS ARSENATE OF LEAD
is a general insecticide for all leaf-eating insects. It is superior to many other brands on the market, because it contains the arsenic in exactly the right proportion and the proper chemical combination, thus insuring a material that will not injure or scorch the foliage but is sure death to insects feeding on the leaves. It is extremely miscible in water and will combine readily with Lime-Sulfur and Bordeaux Mixture. Light in gravity, it remains well in suspension so that a uniformly poisonous spray can be thrown from the finest nozzle. For prices and further information on this product, come in and see us. 694
H. L. HORNE, Norway, Maine

C. L. HATHAWAY
—DEALER IN—
Builders' Materials of All Kinds
Yard and Office near G. T. Ry. Depot,
NORWAY MAINE

Pond Cove Farm--Registered Holsteins
Let us book your order for a Son of De Kol Creamelle Pontiac Butter Boy No. 48498 at the head of our Herd. His Dam De Kol Creamelle No. 39,158 holds the WORLD'S RECORD for MILK PRODUCTION. Her records are as follows:

	Milk	Butter
1 day	119.5 lbs.	
7 days	780.6 "	28.13 lbs.
30 days	3,200.3 "	106.19 "
60 days	6,148.2 "	213.82 "
100 days	10,017.0 "	355. "
365 days	26,280. "	

51tf
HENRY G. BEYER, JR. PORTLAND, MAINE

N. DAYTON BOLSTER COMPANY
HAVE MOLASSES THAT'S SWEET, AND IS ALL MOLASSES
Our Trade in 50c Molasses has increased very fast this Winter.
Pure West India Cane Molasses—No Corn Syrup in it.
We buy it in Hogheads, right from the Wharfs. It has not been in the big Mixing Tanks and drawn off into Barrels—it's just as Imported.
TRY A GALLON, IT WILL PLEASE YOU.
35 MARKET SQUARE
SOUTH PARIS, - - MAINE

GRAND TRUNK RAIL SYST
NORWAY, M
In Effect Sept. 25, 1910.
DEPARTURES.
For Lewiston, Portland and Boston, 5. 9.40 a. m., 4.25 p. m. Sundays, 5. 4.25 p. m.
For Chicago, Buffalo, Montreal and 9.40 a. m. Sundays 9.40 a. m. Leav Paris at 8.47 p. m. for Montreal and Connection made by electric car from For Island Pond and way stations, 3.
ARRIVALS.
From Boston, Portland and Lewiston m., 4.35 p. m.,
From Chicago, Buffalo, Montreal and 5.45 a. m., 4.45 p. m. Sundays, 5.45 p. m.
From Island Pond and way stations, Sunday excursion to Berlin, Norway m. Arrive from Berlin at 6.10 p. excursion Oct. 23.
For tickets and further information
M. W. CHANDLER
Norway, - - -

EASTERN STEAMSHIP
Between PORTLAND and B
Fare $1.00 Each Way.
Steamers Bay State and Gov. Dingley
Leave Franklin Wharf, Portland, 7.00 p. m.
Returning
Leave Central Wharf, Boston, 7.00 p. m.
Through tickets on sale at principal stations.
J. F. LISCOMB, Gen'l Agent, Port

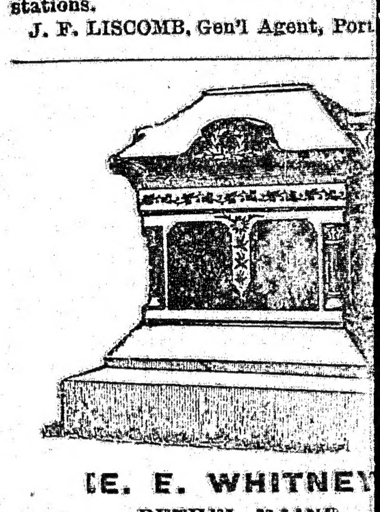

E. E. WHITNEY
BETHEL, MAINE.
Marble and Granite Wo
First-Class Workmanship. Letters Promptly Answered. See Our Work, Prices. Satisfaction Guaranteed.
E. E. WHITN

NOW IS THE TIME TO GET
Marble and Granite

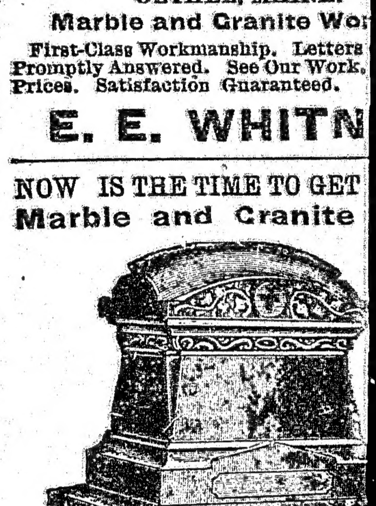

J. F. BOLSTER, Norw
Has a large supply of Italian and Marble and all kinds of Granite f Headstones, Monuments, etc, Pri able Call on him or send him a Shop on Lynn St.
Funeral Director.
Enbalmers' and Undertake plies.
Telephone: House 129-2, Sho

ELECTRIC SUCTION SW
I want to demonstrate to you Electric Suction Sweeper w il d wonder. Come in and let me s you or what is better I'll go to y and show you just what can Fully guaranteed for one something you can afford. write or speak to
H. B. YOU
of the Norway and Paris St.

JUST THINK OF
Boots and Shoes for ladies, less than it costs to make the Pat-Leather, Dangola, heav Calf with Cloth or Kang. Top and Blutcher. $1.50 to $ Goodyear Welts, $2.00 to
Slight Factory Dam
GEO. P. DOWNI
5 Crescent St., No

Norway Hand La
WANTS TO DO
YOUR WASHIN
and will guarantee to do it Sati any particular.
C. E. BRADFORD,
Hathaway, Old Block, Mai

COMMISSION MERCHA
The advertisements below represe the leading houses of New Engl readers will doubtless find them of

Hyde, Wheeler
BOSTON
COMMISSION MERCHA
APPLES
BUTTER AND EGG
POTATOE
DRESSED LAMBS AND
LIVE AND DRESSED

HALL & CO
Fruit and Produce Com Merchants
Apples, Potatoes and Cran our Specialties
100-102 Faneuil Hall Mark
BOSTON, - 36-9 -
Send for stencils and weekly mar

CARLES' HAIR STO
518 Congress St., Portla
Manufacturer of artistic human of every description.
Goods sent on approval to parties.

GRAND TRUNK RAILWAY SYSTEM

NORWAY, ME.

In Effect Sept. 25, 1910.

DEPARTURES.

For Lewiston, Portland and Boston, 5.25 a. m. 9.40 a. m., 4.25 p. m. Sundays, 5.25 a. m., 4.25 p. m.

For Chicago, Buffalo, Montreal and Quebec, 9.40 a. m. Sundays 9.40 a. m. Leave South Paris at 8.47 p. m. for Montreal and Chicago. Connection made by electric car from Norway.

For Island Pond and way stations, 3.25 p. m.

ARRIVALS.

From Boston, Portland and Lewiston, 10.00 a. m., 4.35 p. m.,

From Chicago, Buffalo, Montreal and Quebec, 5.45 a. m., 4.45 p. m. Sundays, 5.45 a. m., 4.45 p. m.

From Island Pond and way stations, 10.10 a. m. Sunday excursion to Berlin, Norway, 10.00 a. m. Arrive from Berlin at 6.10 p. m. Last excursion Oct. 23.

For tickets and further information apply to

M. W. CHANDLER

Norway, - - - Maine.

EASTERN STEAMSIHP CO.

Between PORTLAND and BOSTON

Fare $1.00 Each Way.

Steamers Bay State and Gov. Dingley

Leave Franklin Wharf, Portland, week days 7.00 p. m.

Returning

Leave Central Wharf, Boston, week days 7.00 p. m.

Through tickets on sale at principal railroad stations.

J. F. LISCOMB, Gen'l Agent, Portland, Me.

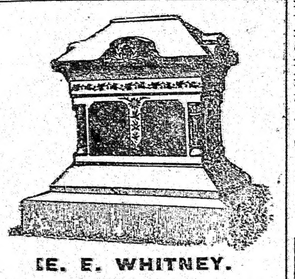

E. E. WHITNEY.

BETHEL, MAINE.

Marble and Granite Workers

First-Class Workmanship. Letters of Inquiry Promptly Answered. See Our Work. Get Our Prices. Satisfaction Guaranteed.

E. E. WHITNEY

NOW IS THE TIME TO GET YOUR Marble and Granite Work

J. F. BOLSTER, Norway, Me.

Has a large supply of Italian and American Marble and all kinds of Granite for Tablets, Headstones, Monuments, etc. Prices reasonable Call on him or send him a postal card Shop on Lynn St.

Funeral Director.

Enbalmers' and Undertakers' Supplies.

Telephone: House 129-2, Shop 129-11.

ELECTRIC SUCTION SWEEPER

I want to demonstrate to you what an Electric Suction Sweeper w ll do. It's a wonder. Come in and let me show it to you or what is better I'll go to your house and show you just what can be done. Fully guaranteed for one year. It's something you can afford. Call on, write or speak to

H. B. YOUNG

of the Norway and Paris St. Railway

JUST THINK OF IT

Boots and Shoes for ladies, at prices less than it costs to make them,—good Pat-Leather, Dangola, heavy Velour Calf with Cloth or Kang. Tops, Button and Blutcher. $1.50 to $2.00.

Goodyear Welts, $2.00 to $2.50.

Slight Factory Damage

GEO. P. DOWNING

5 Crescent St., Norway, Me

Norway Hand Laundry

WANTS TO DO YOUR WASHING

and will guarantee to do it Satisfactory in any particular.

C. E. BRADFORD, Prop.

Hathaway, Old Block, Main Street

COMMISSION MERCHANTS.

The advertisements below represent some of the leading houses of New England. Our readers will doubtless find them of value.

Hyde, Wheeler Co

BOSTON

COMMISSION MERCHANTS

APPLES

BUTTER AND EGGS 41-14

POTATOES

DRESSED LAMBS AND CALVES

LIVE AND DRESSED POULTRY

HALL & COLE

Fruit and Produce Commission Merchants

Apples, Potatoes and Cranberries our Specialties

100-102 Faneuil Hall Market,

BOSTON, - 36-9 - MASS.

Send for stencils and weekly market report.

CARLES' HAIR STORE

518 Congress St., Portland, Maine

Manufacturer of artistic human hair goods of every description.

Goods sent on approval to responsible parties. 1-52

Women as Well as Men are Made Miserable by Kidney and Bladder Trouble.

Kidney trouble preys upon the mind, discourages and lessens ambition; beauty, vigor and cheerfulness soon disappear when the kidneys are out of order or diseased.

Kidney trouble has become so prevalent that it is not uncommon for a child to be born afflicted with weak kidneys. If the child urinates too often, if the urine scalds the flesh, or if, when the child reaches an age when it should be able to control the passage, it is yet afflicted with bed-wetting, depend upon it, the cause of the difficulty is kidney trouble, and the first step should be towards the treatment of these important organs. This unpleasant trouble is due to a diseased condition of the kidneys and bladder and not to a habit as most people suppose.

Women as well as men are made miserable with kidney and bladder trouble, and both need the same great remedy. The mild and the immediate effect of **Swamp-Root** is soon realized. It is sold by druggists, in fifty-cent and one-dollar size bottles. You may have a sample bottle by mail free, also a pamphlet telling all about Swamp-Root, including many of the thousands of testimonial letters received from sufferers who found Swamp-Root to be just the remedy needed. In writing Dr. Kilmer & Co., Binghamton, N. Y., be sure and mention this paper. Don't make any mistake, but remember the name, Dr. Kilmer's Swamp-Root, and the address, Binghamton, N. Y., on every bottle.

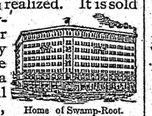

Home of Swamp-Root.

Not how cheap but how good we can make our Candy

—AT—

Fletcher's Candy Store

Norway. Maine

OTTO SCHNUERS

PRACTICAL UPHOLSTERER

Mattresses made over and made to order.

Tapestry, Rug Fringes and Carpet Binding always on hand.

ALSO DEALER IN

Clothes, Market and Fancy Baskets, Clothes Horses, Step Ladders and Toys.

Picture Frames Made to Order

MAIN ST., NORWAY, ME.

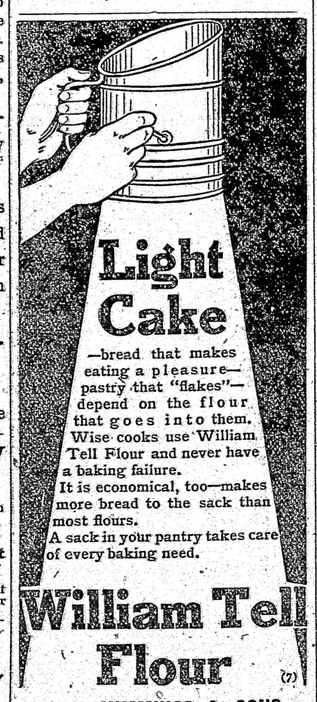

Life Is too Precious

to run the chance of losing it by slight neglect or with unknown remedies. The true "L. F." Atwood's Medicine, for over half a century, has been a standard family remedy for constipation. It keeps stomach and bowels right. The health and happiness of all can be had with an occasional dose of the true "L. F." Atwood's Medicine. Rangely, Me.

"I have used 'L. F.' Atwood's Medicine for the last few years, for the whole family. It certainly has done us lots of good." —Mrs. MARY BALCHELDER.

Be sure the trade mark—"L. F." is in large red letters on the bottle you get. 35 cents for a large bottle.

Write for liberal sample to

THE "L. F." MEDICINE CO., Portland, Me.

A CHANGE OF FRONT.

The Patron Got Funny, and the Little Waiter Exploded.

Fire Commissioner Waldo and his secretary, Winifred Sheehan, dropped into Shanley's restaurant one day for dinner. Hickey, the little old waiter, had their table.

"The celery is very fine, commissioner," Hickey remarked.

"Let's see. What'll we have, Winnie?" said the head of the fire department, picking up the menu.

"Some celery?" said Hickey, the waiter, ingratiatingly. "It's the finest, tenderest, crispiest we ever had here."

"No, thanks," said Waldo carelessly. "Bring us some Blue Points on the half shell. Want any soup, Winnie?"

"Let me have some cream of celery made for ye fresh," urged the waiter.

"Don't think I care for any soup."

"Pick out a couple of nice double English mutton chops," said the fire commissioner.

"And a portion of celery?" asked Hickey, with pencil poised.

"No!" roared Waldo. "No celery."

"Shall we have a salad?" asked Secretary Sheehan.

"Make you a nice celery salad, gentlemen?" said the wheedling Hickey.

The fire commissioner rose in his wrath. "Look here, Hickey!" he said. "For the last time, no celery. I do not want it raw, baked, broiled or fried. I do not want it as a dessert or a drink, for if you allude to celery tonic you shall be slain where you stand. You've done your duty and tried to get us to take celery by entreaty, threat and force. If you ask me to have the national flower of Kalamazoo again I'll hit you in the nose!"

Hickey mumbled something under his breath and went up stage. He served the ordered items with silent alacrity and then, after the coffee and the check, kept at a respectful distance.

At this juncture Shanley, the proprietor, came by and greeted the fire commissioner and his secretary.

"Look here, Mr. Shanley," said the big commissioner grimly. "I've been coming here a good many years."

"Why, Mr. Commissioner, is there anything wrong?" asked Mr. Shanley quickly.

"Wrong?" roared the fire commissioner. "Wrong? I should say there was! Will you tell me why a customer of this place can't get any celery?"

"Mr. Butler! Mr. Kane! Mike! Larry! Pat! Who's waiting at this table?"

"Hickey!" cried a dozen voices.

"Hickey!" said Shanley scornfully. "Ask the commissioner if he'll have some celery!"

The ire of little Hickey burst all bounds. Facing the boss with a purple face, he replied hoarsely:

"Ask him yourself and go to h—l!"

It took every effort of strength and diplomacy on the part of the convulsed commissioner and his secretary to save the badgered Hickey twice—first his life and second his job.—New York World.

Had a Relapse.

A negro who suffered severe burns upon the face by accident in performance of his work was treated by a physician, who, in default of other material, swathed his features in absorbent cotton. The patient soon felt better and proceeded to roll and light a cigarette, whereupon the cotton caught fire, and the second conflagration was worse than the first. The physician was called in again and gave aid to the injured. "Say, boss," exclaimed the negro, "don't go and tell about this misfortunate accident. Jes' say I had a relapse."

Eloquent Silence.

Two golfers at Pinehurst, one of them an amateur who had been runner up in several big tournaments, were starting out, and a friend from Chicago, who was leaving that afternoon and had packed his clubs, started to walked around with them.

"You can go," said the classy amateur, "if you won't talk. You've got to keep quiet."

They started. The tournament player hooked his drive into the high grass off the first tee, had a lot of trouble

"I KNOW YOU HAVEN'T SAID ANYTHING."

getting it out, made a bad putt when he did reach the green and, all in all, looked a fearful duffer.

He topped his ball on the second tee, and it rolled off a few feet. The friend from Chicago was standing by. He had not said a word.

"Dod gast you!" shouted the unlucky amateur. "I know you haven't said anything, but stop your confounded thinking!"—Saturday Evening Post.

It is estimated Maine has 59,299 farms with the value of the products $121,410,904.

A Boy Who Knew How.

An American boy, nineteen years of age, once found himself in London, where he was under the necessity of earning his bread. He was not like many young men of these days, who are "willing to do anything" because they know how to do nothing; but he had learned how to do something, and knew just where to go to find something to do; so he went straight to a printing office and inquired if help were needed.

"Where are you from?" inquired the foreman.

"America," was the answer.

"Ah," said the foreman, "from America, seeking employment as a printer. Well, do you really understand the art of printing? Can you s-t type?"

The young man stepped to one of the cases and in a brief space set up this passage from the first chapter of John:

"Nathaniel said unto him, can any good thing come out of Nazareth? Philip saith unto him, come and see."

It was done so quickly, so accurately, and administered a delicate reproof so appropriate and powerful, that it at once gave him influence and standing with all the office. He worked diligently at his trade, refused to drink beer or any kind of strong drink, saved his money, returned to America, became a printer, publisher, author, post-master-general, member of Congress, signer of the Declaration of Independence, ambassador to royal courts and finally died in Philadelphia at the age of eighty-four. There are more than one hundred and fifty counties, towns and villages in America named after this same printer boy, Benjamin Franklin.

SOUTH OTISFIELD.

Daisy Ames is gaining slowly.

Mrs. Melvin Shaw is very poorly. A physician is in attendance.

E. B. Jillson and wife have gone to Boston to spend the winter.

Mrs. Chester Lombard has gone to Brunswick to visit her mother.

Mrs. A. S. Ames and her son, Howard, visited at her daughter's, Mrs. Charlie Tenney's.

The school closed the 3d of February. It was a very successful term and we all hope that she will come back this next term. The scholars that did not miss during the term were Charles Welch and Phil Welch, Victor Lord and Scilla Edwards. Those that missed one day were Clyde Thorn and Gertrude Andrews; one day and a half, Howard Ames; and Clifton Lombard missed two weeks of school on account of sickness; Jimmie Jordan missed two days.

WIFE GOT TIP TOP ADVICE.

"My wife wanted me to take our boy to the doctor to cure an ugly boil," writes D. Frankel, of Stroud, Okla. "I said 'put Bucklen's Arnica Salve on it.' She did so, and it cured the boil in a short time." Quickest healer of Burns, Scalds, Cuts, Corns, Bruises, Sprains, Swellings. Best Pile cure on earth. Try it. Only 25c at The Noyes Drug Store. 5-8

Premium Award on Turkeys.

In our report of premiums awarded at the recent show of the West Oxford exhibition we accidentally omitted some of the premiums on the turkeys:

Wm. N. Judkins, Paris, got three specials for best Maine grown turkeys, 2 of $1 eaph and 1 of $3 and on the regular premium offered by the Association he got first on best tom and hen, $1 each, also 3d on same of 50 cents each and 3d, 4th and 6th awards of ribbon.

Surely these are awards worth having and Mr. Judkins has re-established the name of that part of Paris in which he lives as "Turkey Hill" for some years past it was called "Elm Hill," but now he says it can be rightfully called by the old name.

BROWN'S RELIEF

CHILBLAINS

Tired and Sore Feet Are Always Relieved when used as directed.

Prepared by the NORWAY MEDICINE Co., Norway, Me.

YOUR MONEY REFUNDED,

If it fails to benefit you when used strictly as directed on the inside wrapper. Try a bottle. Sold by all dealers.

Colors For Mourning.

We are accustomed to think of mourning as necessarily black, though we know that the Chinese wear white instead. But there are other colors as well worn for the purpose of expressing grief for the dead.

The Kings of France, for instance, used to wear purple and something scarlet. Purple is also the mourning color for cardinals.

In Egypt and Burma yellow is worn, probably to signify the "sere and yellow leaf" of hope. Widows' caps among the peasants of Brittany are also yellow.

In Turkey violet is the regular color of mourning and deep blue is the Bokhara color. Brown seems an appropriate color, when we think of earth and ashes. Light brown is worn in Persia and grayish brown in Ethiopia and Abyssinia.

Really, looking them all over, doesn't black seem the saddest and most hopeless shades of all? It ought to mark us Americans and Europeans as the least civilized of peoples.

Wretched Stomach.

Rid it of Gas, Sourness and Fermentation in Five Minutes, with Mi-o-na Stomach Tablets.

Frank Kimball, proprietor of the Noyes Drug Store Sells Them and Guarantees Them.

You eat food to keep yourself alive. When you put food into a healthy stomach it is the duty of that stomach to extract from the food all of its nutritious matter.

This nutritous matter is passed along to the blood, and in turn is carried to and supplies life to every part of the body.

If your stomach is upset it does not extract enough nourishment to supply the wants of the body, and naturally diseased devolope wherever the body is weakest.

Stomach trouble or indigestion causes dizziness, biliousness, nervousness, weak eyes, sick headaches, sleeplessness, nightmare, waterbrash, bleching of sour food, foul breath, despondency, constipation and even loss of energy and memory.

For any stomach trouble, no matter how bad Frank Kimball, proprietor of the Noyes Drug Store sells and guarantees Mi-o-na stomach tablets to give quick relief and permanent cure, or money back.

A large box costs but 50 cents at Noyes Drug Store and druggists everwhere. They are small and eaisly swallowed, and used regularly they will surely cure indigestion. 5-7

The Far Famed Liniment

To be taken internally on sugar for Sore Throat, Coughs, Colds, Croup, etc.

JOHNSON'S ANODYNE LINIMENT

100 Years in Use

Parsons' Pills purify and regulate the system.

Thousands of cases of Cuts, Bruises, Sprains and other injuries have been cured by it. The stand-by liniment for the home. Sold everywhere.

25c and 50c Bottles

I. S. JOHNSON & CO., Boston, Mass.

Quaker RANGES

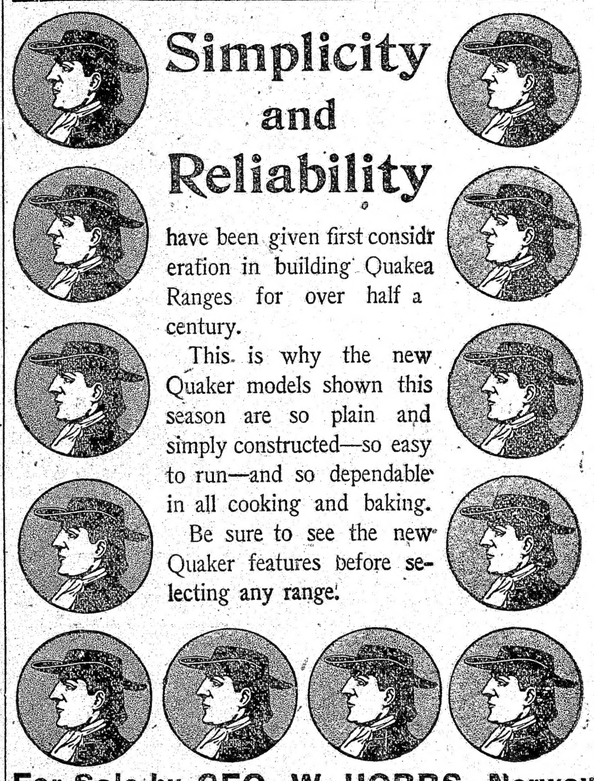

Simplicity and Reliability

have been given first consideration in building Quakea Ranges for over half a century.

This is why the new Quaker models shown this season are so plain and simply constructed—so easy to run—and so dependable in all cooking and baking.

Be sure to see the new Quaker features before selecting any range.

For Sale by GEO. W. HOBBS, Norway

Just before Spring, we have an unusual variety in Chamber Sets

Also some fine styles in White Iron Beds, and you can have them finished in any combination, oxidized copper, gilt malachite green shaded into blues, browns and all colors so they can closely match any color scheme in sleeping rooms.

An unusual fine style in quartered oak, polished, sideboard. Price 24.75. A quartered oak, golden and polished finish Buffet. Price $22.00.

We have 4 styles of finish in Elastic Bookcases, Golden, Early English Antique and Mahogany, the base with and without drawer.

C. B. Cummings & Sons, Norway, Me.

We Offer a Nice Line of

Carving Knives and Forks, Keen Kutter Pocket Knives, Safety Razors and Shears, Keen Kutter Saws and Tools, Nickeled Copper Tanks, Teakettles and Coffee Pots, Aluminum Salts, Peppers and Tooth Pick Holders, Self Righting Cuspadores, Enameled Ware, Copper Boilers and General Hardware Goods for the Holiday trade.

J. O. CROOKER

188 MAIN ST., NORWAY. Tel. 26-4

MATTRESSES AND BED SPRINGS

After Sixteen hours of hard work, a person should have the Comfort of a good Bed. A fine line of Mattresses, ranging in price, from $3.00 to $15.00; and National and Woven Wire Bed Springs to fit all beds, with Iron Couches of Various designs, may be found and bought cheap on Easy Terms at

S. D. ANDREWS'

Tel. 129-3 MARSTON STREET

NORWAY MAINE

WHITE SALE

February 18th

...TO...

March 4th

INCLUSIVE

S. B. & Z. S. PRINCE

Banking. Do You Do Any?

If not have you a good reason? Did it ever occur to you, that a Bank Account, even though it be a small one, is the safest means of doing business.

Your checks are the best receipts for all bills paid, and your money will neither be stolen or lost from our vault.

OUR success is measured by our DEPOSITORS' prosperity, therefore we do all in our power to serve them.

It is worth while to have a Bank Account with us.

THE NORWAY NATIONAL BANK
OF NORWAY, MAINE

Capital, $50,000.00.
Surplus, $30,000.00.
Undiv. Profits, $30,000.00

For New England Farms
NEW ENGLAND ANIMAL FERTILIZERS

FERTILIZERS WORTH BUYING

We want a few more responsible local agents, men of good standing, to sell in localities where we are not at present represented.

New England Animal Fertilizers
are made from Rendering and Packing House Products—Bone, Blood, Meat, etc. They are made on the formulas best suited to New England soils, and are complete and reliable in every respect.

READ WHAT THIS MAN SAYS:—

"I shall want to nearly double my order for New England Superphosphate. I have been using myself and selling this particular brand for raising corn, and it has given the best of satisfaction all around. I used 1000 lbs. per acre, and got about 115 bushels of handsome corn to the acre."
H. S. POMEROY, Suffield, Conn.

And then write us for terms, etc., if we have no local agent in your town. Ask for our Crop Booklet.

NEW ENGLAND FERTILIZER CO., Boston, Mass.

Coming Events.

Feb. 21—Ladies of Aristocracy, Norway Opera House.

WEST PARIS.

Luther M. Irish and family moved to Buckfield the first of this week.

Rev. Hervey H. Hoyt of East Hiram will preach at the Universalist church next Sunday.

Samuel W. Dunham has been quite sick, threatened with pneumonia at the home of his son, George L. Dunham, in Brattleboro, Vt.

Principal Ross and Mrs. Ross have moved out of Mrs. Mooney's house, second floor rent, and are with Mr. and Mrs. Harry L. Patch.

Lewis M. Mann had the misfortune of losing his pet dog, Diamond, by the wrecking train running over him last week, Thursday morning. The dog, a brown and white spaniel and quite intelligent, was ten years old.

Mrs. D. R. Ford has been persuaded to remain here, and arrangments have been made with her to board the new pastor, Rev. L W. Souther, for the remainder of the conference year. Mr. Souther's family were unable to come right away.

The W. C. T. U. will hold a Willard Memorial Gospel Temperance meeting Sunday evening, Feb. 26th, at the Baptist church. They have prepared a good program and are expecting a good night and a good audience. A collection will be taken for the good of the cause.

There was a quiet home wedding in town last Saturday evening, Feb. 11, at the home of Mr. and Mrs. Mark B. Richardson. The bride, Millie Jane Andrews, was a sister of Mrs. Richardson. The groom was Merton Mellen Rowe, and both were from Sumner. The marriage service was solemnized by Rev. W. Raymond of the Baptist church of this place.

The three-act comedy, "The Deacon's Second Wife," will be presented here in the Grange hall this week Friday evening, under the auspices of the Paris High school. Music by Lumly Castle band. It is an amusing play, therefore very entertaining. Two of our young people, Laura Willis and Harold Dunham, are in the senior class and take two of the characters in the play.

Following are the officers elected at the meeting of the Maine Farmers' Protective Association at a special meeting held at the Grange hall, Wednesday.

Pres.—F. M. Hawkes, Intervale.
V. Pres.—C. H. Nelson, New Gloucester.
Sec.—J. V. Huntington, Welchville.
Treas.—R. C. Davis, Bryant Pond.
Directors—T. DeVost, Norton Mills, Dana O. Dudley, Bryant Pond; Lauri Immoness, West Paris; Dr. H. M. Moulton, Cumberland Center; A. B. Ryther, Yarmouth; J. C. Hammond, Intervale; W. H. Gowell, East Poland; H. A. Bryant, Mechanic Falls.

Legislative Com.—Pres. F. M. Hawkes, C. H. Nelson and C. W. Barber were elected to arrange for the interest of the farmers in the legislature.

Saturday the Grange had an all-day meeting with a good representation of Franklin grange of Bryant Pond as invited guests. The hall was well filled with members from both Granges. In the forenoon the third and fourth degrees were conferred upon two candidates. Officers of Franklin grange occupied the chairs and worked the degrees. The afternoon was devoted to an entertainment furnished by Franklin grange and open to the public. It was highly appreciated. Program as follows:

Song ..... Choir
Reading, How I learned to skate ..... Mrs. Will Davis
Solo ..... Mrs. Maxfield
Duet ..... Mrs. Perham, Mrs. Davis
Reading ..... Mis. Davis
Cornet solo ..... Archie Dudley
Quartet ..... Choir
Pantomine, The bachelor who lived by himself, very comical
Solo ..... Mrs. Cora Perham
Trio Mrs. Swan, Mrs. Maxfield, Lester Morgan

The close of the entertainment was furnished bp the combined chorus which sang:

The Battle Hymn of the Republic
Swanee River
Old Kentucky Home
Remarks on the Life of Lincoln ... A. J. Abbott
Reminiscences of the war ..... F. L. Wyman

EAST SUMNER.

D. J. Russell is in poor health.

F. W. Barrows has been hauling wood for H. W. Bonney.

J. S. Hill of Mexico spent Sunday at W. H. Eastman's.

H. W. Bonney is at work for R. G. Stephens in the mill.

Mrs. E. I. Brown has been at home a few days, but has returned to Dixfield.

Several people from this place went to Buckfield, Feb. 10, to see the drama, "The Country Doctor," played by the High school students.

Several young men have recently become members of the K. of P., among them, Carl Stephens, Paul Stephens, Allie Irish and Harold Millett.

MARRIAGE INTENTIONS.

Filed With the Several Town Clerks.

Harlow Dailey Adkins and Alice Louise Ernestine Schuler, both of Norway.

MARRIAGES.

In Dixfield Feb. 4, by Rev. Paul Curtis, Bert Howard and Norma Weld, both of Dixfield.

BIRTHS.

In Albany, Feb. 10, to the wife of Abner Kimball, a son.

In Rumford, Feb. 2, to the wife of Arthur G. Putnam, a son, Francis Parker.

In Gilbertville, Jan. 31, to the wife of Joseph Gaghon, a son.

DEATHS.

In West Stoneham, Feb. 10, Katherine Paul Adams, widow of the late James Adams, aged 78 years.

In Canton, Feb. 8, Mrs. Amanda Ellis, aged 89 years.

In Peru, Feb. 9, Peleg Oldham, aged 86 years.

In Moorpark, Cal., Feb. 5, Lizzie E. Stearns, aged 69 years, formerly of Bethel.

In Rumford, Jan. 31, John N. Vaughn, aged 60 years.

In Rumford, Feb. 6, Edward Hand, aged 47 years.

In North Rumford, Jan. 30, Eben Abbott, aged 41 years.

In East Brownfield, Charles Lane.

In Chelsea, Mass., Feb. 14, Capt. Wm. R. Swan, formerly of Paris, aged between 60 and 70 years.

$3000 Farm for $1500.

100 acres if you want it; here's your chance; cuts 35 tons hay, carries 15 cows; 500 cords wood, will sell in market for $2500; orchard of 200 apple trees good for $500 yearly; 12 cherry, 6 pear and 6 plum trees, pretty 8-room painted house; 38x62 ft. barn; running water; splendid view of valley and village; if taken at once, 4 good cows, poultry, cream separator, farm tools, fodder, etc., will all be included for $1500; for all details of this remarkable sacrifice and traveling instructions to see it and another on which there is an orchard of 500 trees; see page 4, "Strout's Biggest Farm Bargains," copy free. E. A. Strout, Kent's Hill, Me. 7

LEGISLATIVE NOTICE.

The Committee on Towns will give public hearings in room 21,

At 2 o'clock, p. m., Tuesday, February 28.

An act to amend section eighty-nine of chapter ninety four of the Public Laws of nineteen hundred and nine relating to the compensation of selectmen.

An act to set off a certain Estate and the inhabitants thereof, from the Norway Village Corporation.

7-8 ARTHUR WILKINS, Secretary.

BLUE STORES

OUR MARK DOWN SALE ON

OVERCOATS---SUITS---ODD PANTS---REEFERS --ULSTERS--LAMB LINED COATS--FUR CAPS CONTINUES.

The LOW PRICES we are making will sell these goods--and save you money.

We are ready to show you. Come Now.

F. H. NOYES CO.
Norway, 2 STORES South Paris

If Inclined to Save and want to buy cheap Read this

FOR NEXT SATURDAY ONLY

12 qt. New York Pails	$.10
Pint Pressed Dippers	.05
Tea Pots, Enameled, from one to three qts.	.25
Retinned Stew Pans, pint to two quart	.06
Retinned Stew Pans, three to six quart	.10
Toilet Paper, six for	.20
Bent Handled Turnes	.05
Tubular Lanterns	.39
Enameled Pie plates	.08
Dish Pans, 12 and 14 qt	.28
Quart Dippers	.06
Enameled basins, pint and quart	6
Axe Handles red oak	.10
Heavy Mittens, 2 pair	.25
Heavy Gloves, 2 pair	.25

Some worn Towels, nolint, best article for wiping windows, Dishes and Glass ware. Twenty-five cents per pound, or ten for a quarter.

A fine Corn poppers at	.05
Eight pounds Pop Corn	.25

Three Coal Stoves, one extra large, good for wood or coal. Reduced from forty dollars to thirty.

One Kineo, No. 13, from	$25.00 to 18.00
One Second Hand, good one, sell for	$7.00
Glenwood wood Parlors subbase, from	$22.00 to 18.00
Glenwood wood Parlor direct draft, from	$16 00 to 14.00

Prices for this day will be cut, on everything, over a dollar; twenty-five per cent. for Saturday only.

Wm. C. Leavitt CO., Norway, Me.

Resubmission has passed the Maine Senate by more than the necessary two-thirds vote.

A good 150 acre farm for sale or exchange on Route 3, South Paris. Wood lot, orchard. See ad.

REAL ESTATE
FOR SALE
SOUTH PARIS, ME.

No. 176. This is a one and one-half story, single apartment cottage house of seven large rooms with pantry, closets and woodshed combined; dry and roomy split stone cellar; outside decorations consisting of three bay windows and piazza; large lot of two acres situated on an elevation commanding a fine view of the village. Nothing better. $1600.

No. 178. A two story single apartment house of six rooms situated on Main street near store, electric station and mills. Also one unfinished story now used for storage which with small outlay can be made into an extra rent. Quite a new building. For $1600.

No. 179. The Shurtleff Grain Mill with all machinery complete, office furniture and good will, doing a profitable business; also included a small cottage house. Mill is of two stories 50x40 ft., about one acre of land. An investment proposition or a chance to make money in the grain business. Call and look the property over. Price $2200 Terms easy.

The Dennis Pike Real Estate Agency,
Tel. 136-3 NORWAY, ME.

A SPECIAL SALE EVERY DAY AT BICKNELL'S

Jello,	08c
Can Corn,	08c
Hershey's Cocoa,	8 and 20c
Three Crow Spices,	06c
Peanut Butter,	18c
Best Catsup,	17c
Rio Coffee,	15c
World's Powder,	18c
Grandma's Powder,	15c
5 doz. Clothpins,	10c
Mothers Corn Flakes,	08c
Package Tobacco and Pipe,	15c
Chocolate Chips,	15c
Box Key Stone Cigars,	$3.50

at

E. F. BICKNELL'S
Next door to Opera House
NORWAY, - - MAINE

SWIFT'S ANIMAL FERTILIZERS

Active all the time

The Most Efficient Crop Producers

are those fertilizers which supply plant food in an available form when needed. Swift's Animal Fertilizers are made from animal products—Bone, Meat and Blood—combined with High Grade Potash. They do more than supply fertility—they build up soils for future years.

Biggest Crop He Ever Raised.

I planted five acres of corn this season, having bought your fertilizers through your agent in our town. I used 450 lbs. of Swift's Special Fertilizer to the acre, and notwithstanding the season was very dry, I harvested the biggest crop I ever raised. It was immensely thick and well eared, giving me 600 bushels of ears.
H. H. BROOKS, Ashby, Mass.

The Grange Prefers Swift's.

At the Grange Meeting last Saturday evening the subject of fertilizers was discussed, what was used, the results, etc. Everything went to show that Swift's goods had the lead. All preferred the kinds that Mr. Blake sold to any and all others that the farmers had used, and *Swift's Fertilizers* will take the lead here in the future if the standard of the goods is kept as good as now.
Nov. 14, 1910. [Signed] H. A. BLAKE, Sutton, Vt.

They are adapted to all soils and all crops—for use with or without manure. In your own interests, look into this fertilizer question *now*—while you have the time. If you don't know who our local agent is, write us. Our free Pocket Handbook gives valuable crop information.

We have some good territory open for responsible agents.

Swift's Lowell Fertilizer Co., 40 N. Market St., Boston, Mass.

MARKED DOWN SALE OF WINTER BLANKETS AND ROBES AT TUCKER HARNESS STORE

10 to 20 per cent. discount on all my blankets and robes and 20 per cent. off on all my Trunks, Bags and Suit Cases.

JAMES N. FAVOR, Proprietor
THE TUCKER HARNESS STORE
91 MAIN ST., NORWAY, MAINE

Pythian Block
SOUTH PARIS, MAINE

C. E. TOLMAN & CO.
Insurance
Pianos and Organs

New Baxter Building
PORTLAND, MAINE

GIGA

Last Monday
a lot of our goods dre
are to close out

All Da

Many things
and priced ridiculousl

Don't M

Below we qu

Suit D

This department was not wet, bu
All have been put in fine condition an
fresh from the manufacturers.

Just figure the saving.
The $18.75 coats
The $13 50 coats
The $11.98 coats

The Suits are marked in the sam
The $19.50 suits
The $16.98 suits
The $12 50 suits
$10.00 and $12.00 wool dresses

Misses' and Childre
$4 98 quality for,

Misses' Coats, mosti
sold for $2 98, now

One $20.00 Fu

Big Sav

Economize by buying here. Did

$12.50 shawl scarfs
$5.00 fur scarfs
$2.50 fur scarfs

Ladies' Fur Hats sold for $3 50
Ladies' Real Seal Caps $4.50
Ladies' Coney Caps $1.75

Dress Skirts a

White wash dress skirts $1.25
White wash dress skirts $2.50
White wash dress skirts $3 98
Colored wash dress skirts $3.98

The Woo

are in good condition. Look at the
All the $9 skirts
All the $7.50 skirts
All the $4.98 skirts
All the $3.98 skirts

Remember n
the goods we offer are
future when buying.

Sale B

TERMS S

NORW

GIGANTIC SMOKE AND WATER SALE

Last Monday Morning fire was discovered in a room over our store. Before it was extinguished, our store was flooded with water and quite a lot of our goods drenched. Nothing was burned on our floor. The damage was wholly from water. Many fine goods were soaked and soiled. We are to close out

All Damaged Goods Regardless Of Cost

Many things were hardly dampened, but all of our stock that was wet, mussed or soiled is included. All sale goods are piled on the counters and priced ridiculously low. Nothing in the sale over one-half price and many goods less than one-third.

Don't Miss This Sale. It's Your Opportunity

Below we quote you a few of the prices. In addition to these items we have a host of other goods at fractional prices.

Suit Department

This department was not wet, but many of the garments were slightly mussed All have been put in fine condition and you would hardly know them from suits fresh from the manufacturers.

Just figure the saving.

The $18.75 coats.....marked to $7.50
The $13 50 coats.....marked to $6 00
The $11.98 coats.....marked to $5.00

The Suits are marked in the same ratio.

The $19.50 suits.....are now $8.50
The $16.98 suits.....are now $8 00
The $12 50 suits.....are now $6 00
$10.00 and $12.00 wool dresses.....$5.00

Misses' and Children's Coats, regular $4 98 quality for, ... **$2**

Misses' Coats, mostly in small sizes, sold for $2 98, now **75c**

One **$20.00** Fur Lined Coat **$10.00**

Big Saving on Furs

Economize by buying here. Did you ever hear of such prices as these?

$12.50 shawl scarfs.....$6.00
$5.00 fur scarfs.....$2.00
$2.50 fur scarfs.....$1.00

CHILDREN'S FUR SETS.
$2.98 quality.....50c
$1 25 quality.....25c
75c muffs.....25c

Ladies' Fur Hats sold for $3 50.....now 50c
Ladies' Real Seal Caps $4.50.....now $1 75
Ladies' Coney Caps $1.75.....now 85c

Dress Skirts at Less than Half

White wash dress skirts $1.25.....for 50c
White wash dress skirts $2.50.....for $1
White wash dress skirts $3 98.....for $1.50
Colored wash dress skirts $3.98.....now $1

The Wool Dress Skirts

are in good condition. Look at the new prices.

All the $9 skirts.....are $4.50
All the $7.50 skirts.....are $3 75
All the $4.98 skirts.....are $2.50
All the $3.98 skirts.....are $2

Waists

$4.98 Lace Waists.....for $2.00
$3.98 Lace Waists.....for $1.50
$3 98 Muslin Waists.....for $1 50
$2.00 Muslin Waists.....for $1.00
$1.49 Muslin Waists.....for 50c

Underwear

Here's where you can afford to buy liberally. One-half is worth saving.

Ladies' Knit Vests and Pants. $1 quality now **50c**

Ladies' Union Suits, Medium $1 grade, ... **50c**

Misses' Wool Vests and Pants 50c quality for, ... **25c**

Childrens' Underwear in wool, Small sizes. Usually 40c . . **20c**

Ladies' Wool Hose, 50c quality.....for 25c
Ladies' Wool Hose, 25c quality.....for 12½c

Muslin Underwear

You surely have need for these goods. Read the little prices.

$2 00 Muslin Skirts.....for $1.00
$1.50 Muslin Skirts.....for 75c
75c Short Skirts.....for 37c
$1.00 Corset Covers.....for 50c
$1.50 Wrappers are.....now 75c
$1.00 Wrappers are.....now 50c
50c Eiderdown.....for 25c
29c Eiderdown.....for 15c
50c Table Felt.....for 25c

Odd Items, but Interesting

Interesting to you because of the saving.

$1.00 black undressed Kid Gloves.....for 50c
$1.00 white and light Kid Gloves.....for 50c
Children's Mittens, 25c quality.....for 10c
Ladies' Leather Bags, $1 00 quality.....for 25c
Salter Embroidery Silk.....for 1c
One lot Silk Laces.....5c per yard
36c Belting in colors.....for 18c
Dress Trimmings, the 50c and $1.00 qualities.....for 10c

For want of room we have been obliged to leave out as many items as we have mentioned. You'll find them in the stock.

Wash Dress Goods Department

These goods were well wet down, but we have taken care of them carefully and you will be surprised to see how well they look.

25c white Lawns and poplins.....12½c
20c white Lawn, one yard wide.....10c
18c checked Lawns, one yard wide.....9c
12½c Lawns, white.....6c
10c Lawns, self check.....5c

Here Are Interesting Items

25c white Pique.....for 12½c
25c Soiesette and Poplin.....12½c
50c Shantung.....now 25c
15c Kimono Cloth.....7½c
12½c Dress Muslins.....6c
10c Flannelette.....5c

Housekeeping Specials

The Housekeeper cannot possibly afford to miss this chance to save money. Clean water will make them as good as new. All are things you must have. Why pay double later.

72½c unbleached sheets.....for 36c
25c Pillow Slips are.....now 12½c
25c Art Denim, several colors.....12½c
$1.25 Bed spreads.....62c
$2 Bed spreads.....$1.00
$3 Bed spreads.....$1.50

Linen Napkins

The $4 Napkins.....are $2
The $3 Napkins.....are $1.50
The $2 Napkins.....are $1
The $1 50 Napkins.....are 75c
The $1 Napkins.....are 50c

Linen Towels

The $1.50 Towels.....for 75c
The $1 Towels.....for 50c
The 50c Towels.....for 25c
The 25c Towels.....for 12½c

Curtain Muslin at One-half

The 25c quality.....for 12½
The 20c quality.....for 10c
The 18c quality.....for 9c
The 15c quality.....for 7½c
The 10c quality.....for 5c
ALL THE 12½c SILKOLINE.....for 6c

Remember not a thing was burned. The damage was the usual water damage that results from fire. Our stock was well cleaned up, so that the goods we offer are especially attractive. Then think of one-half or more cut from our former prices. You had better come early and think of the future when buying.

Sale Begins Saturday, February 18th, at 8 A. M.

We Shall Have Extra Help and Will Try and Wait Upon You Promptly

TERMS STRICTLY CASH **NO GOODS EXCHANGED**

DRY GOODS

Thomas Smiley

NORWAY, - - - MAINE

THE NORWAY ADVERTISER
(OXFORD COUNTY, ME.)
[Entered as second-class mail matter.]

PUBLISHED EVERY FRIDAY.

Single Copies of the Advertiser
Can be found each week on sale at the following places, at 4 cents each.
Norway.... F. P. Stone's and Noyes Drug Store
Norway Lake.....Partridge Bros. store
So. Paris.....Chas. H. Howard Co.
Bethel.....W. E. Bosserman's
West Paris.....S. T. White's
Harrison.....Chas. W. Jackson's
Orders for single copies at 4 cents each sent direct to the office of publication will be promptly filled. ADVERTISER, Norway, Me.

NORWAY AND VICINITY

Mrs. R. L. Powers has moved her stock of millinery goods to her home on Deering street, while repairs are being made on her store.

Capt. J. Waldo Nash, taxerdermist for the Grand Trunk, has been commissioned by that road to prepare an exhibit for the National Motorboat Show, which is held at Madison Square Garden.

SOUTH ALBANY.

Leon Bisbee of Bisbee town was in this place, Friday.

Walter Lord and Ernest Browne went to Norway one day.

Leslie McIntire of East Waterford was at Merritt Sawin's one day.

Albert Kimball of Albany is running a fish cart through here once a week.

Mr. and Mrs. William Hyer of Turner, visited their cousin, Mrs. Lenora Abbott several days.

If Mr. Ground Hog did not go back into his hole on ground hog day, we think he will wish that he had.

Mr. and Mrs. Ernest Browne visited at Samuel Young's at East Waterford also at L. B. Sawin's and bought a cow of Mr. Sawin.

Walter Lord and wife went to West Bethel, recently and carried the large deer head which he shot last fall to be mounted. The taxidermist to which he carried it said it was the largest one he had had this year. It measured 23 inches between the tip of horns and there were 8 points.

FRYEBURG.

Herbert Lowell spent the week-end at C. W. Pike's.

Eleanor Page and her mother returned from the Maine General hospital.

Mr. and Mrs. Osgood Pike are the happy parents of a little daughter, Esther.

Mrs. Myra Bradley is making improvements in her house. Lyman Charles is doing the work.

Nathaniel Walker and family have been suffering from grip or severe colds which are prevalent.

Charlotte Pike has returned home from a month's stay at her brother's home in Springvale.

Mr. and Mrs. Elmer Harnden, who are in Los Angeles, are not enjoying the mild winter as fully as they hoped, on account of ill health.

Jane Weston died Tuesday morning at the home of her niece, Mrs. Post, where she was spending the winter. Mrs. Susanna Weston Jones has been with her sister the past week, helping take care of her aunt.

WEST SUMNER.

Ada Heath has returned to her home in Buckfield.

W. Bisbee and wife who have been in poor health are improving.

G. A. Chandler of East Sumner was in the place Monday on business.

The village school closed last week after a successful term taught by Holmes of South Paris.

Lennie Merrill and Allie Jotham of Rumford Falls made a short visit at H. Howe's recently.

Mrs. Sarah Ford has returned to her home after an extended visit at East Sumner and Hartford.

Owing to the scarcity of water in the pond they are unable to run the saw mill on full time. Many water pipes are frozen which makes it inconvenient for many families.

If the proposed Reciprocity Agreement is consumated it will be against the united protest of the farmers of the country, as expressed through 7500 granges, located in thirty different states, comprising a membership of over 1,000,000.

Women Read This.

Parisian Sage puts Luster into Dull, Faded Hair.

Every woman reader of the ADVERTISER who desires radiant hair that everyone admires should go to Noyes Drug Store today and get a large 50-cent bottle of Parisian Sage.

It is not only a delightful and refreshing hair dressing and beautifier, but it is sold under a rigid guarantee to banish dandruff, stop falling hair and itching scalp, or money-back.

"Parisian Sage is the best hair tonic I have ever known. I find it the only one that will cure dandruff, cleanse the scalp, and make the hair grow long and beautiful."—Miss Signa Ahl, 2 Farwell St., Worcester, Mass., June 8, 1910. 5&7

INTELLIGENCE COLUMN

Twenty-five words or less, one week, 25 cents, second week, 15 cents; each additional week 10 cents.

Each word more than 25: One week, 1 cent, and each additional week, ½ cent.

This price is for cash in advance. One and two-cent postage stamps taken.

MEN WANTED to cut birch in the woods. High price paid per cord. Call on or address, Ernest S. Bartlett, East Stoneham, Me. 6-8

WOMAN AGENT WANTED, for Ladies' Wear Specialties. Congenial employment and liberal compensation. Samples free. Experience unnecessary. No capital required. Carl-Rose Co., 366 Fifth Avenue, New York. 6-7*

TO LET—A new six room cottage, central, large lots, to a small family only. Apply at once. Dennis Pike, Norway, Maine. 5tf

PIGS FOR SALE—5 weeks old Berkshire. Call on or telephone. C. C. Davis, Oxford, Me. 5-7*

FOR SALE. Fine Rhode Island Red cockerels, large size, healthy and vigorous; bred from our heavy-laying strain of high-scoring prize bird. Single or Rose Combs. Geo. Wiseman, Lewiston, Me. 4-7*

LIVE POULTRY WANTED, ship me your old hens, roosters, chickens and pullets. Highest prices, and no commission. Prompt returns. Geo. Wiseman, Lewiston, Me. 4-7*

WANTED a sawyer to run a board saw. Apply to Partridge Bros., Norway Lake, Maine. 4tf

WANTED—Live unmjured Canadian Hares (wild rabbit). Will pay 25c. Can use a few flying squirrels. Linwood Flint, North Waterford, Maine. 4tf

FOR SALE—Dry maple stove wood; also plenty of apples and shoats. Will buy poultry at 12c per pound. W. S. Buck, Norway, Me. 2tf

WANTED—Anyone having colored Beryl in the rough to sell, will do well to call on J. H. Fletcher, (Confectioner), Norway, Me. Also gems to cut, price reasonable, satisfaction guaranteed. 52tf

HOUSEKEEPER WANTED—Middle aged, or widow preferred. Small family on farm. Modern, warm house, good wages. Write to or call on J. S. Dudley, West Paris, Me. R. F. D. 49tf

OWES HER HEALTH

To Lydia E. Pinkham's Vegetable Compound

Scottville, Mich.—"I want to tell you how much good Lydia E. Pinkham's Vegetable Compound and Sanative Wash have done me. I live on a farm and have worked very hard. I am forty-five years old, and am the mother of thirteen children. Many people think it strange that I am not broken down with hard work and the care of my family, but I tell them of my good friend, your Vegetable Compound, and that there will be no backache and bearing down pains for them if they will take it as I have. I am scarcely ever without it in the house.

"I will say also that I think there is no better medicine to be found for young girls to build them up and make them strong and well. My eldest daughter has taken Lydia E. Pinkham's Vegetable Compound for painful periods and irregularity, and it has always helped her.

"I am always ready and willing to speak a good word for the Lydia E. Pinkham's Remedies. I tell every one I meet that I owe my health and happiness to these wonderful medicines."—Mrs. J. G. JOHNSON, Scottville, Mich., R.F.D. 3.

Lydia E. Pinkham's Vegetable Compound, made from native roots and herbs, contains no narcotics or harmful drugs, and to-day holds the record for the largest number of actual cures of female diseases.

Eliminating Waste.

It seems to me that the elimination of waste is nearly impossible in households where there are numerous servants; at least, I have found it so with only one, and the waste rises in geometrical progression with the number employed. I have now been doing my own cooking for nearly a year, and I feed my family twice as well on about two-thirds the cost. A large part of the saving comes in the economical use of meat that a cook would give to the dog.

Then I depend a good deal on soups, which I invent to suit my larder. A few cold baked beans, with a little tomato and a bit of meat on a bone, or a little left-over gravy, make a soup that all eat with much pleasure, and it is so nourishing that it goes far to make the dinner.

Most people do not understand how different a soup is when it has simmered a good many hours. The soup that has been boiled fast a couple of hours will tast flat and uninteresting, whereas the same soup five hours later will have such a delicious blend of flavors that all you know is that it is nice, without being able to distinguish the ingredients. Again it is the time that counts.

Cooks waste the coffee and tea horribly. Mix the coffee with cold water the night before with an eggshell, and bring it to a boil in the morning, and you do not need a great deal for a good cup of coffee. The tea in the kitchen is piled into the teapot and thrown out with but little of the goodness extracted.

Another frightful waste is in the coal. I use less than half as much as any girl I ever had, and my stove bakes better. I never complain of the draft, as she does or did after burning all the goodness out of her coal in the first hour after lighting.

There is no way that I know of to eliminate waste except by looking after things yourself.

Peter Nicola, Governor of Penobscots.

With just as much pomp and flourish as attended the inauguration of the Governor of Maine, and many times more brilliance of color and glint of tinsel, the noble red men of the Tarratine or Penobscot tribe of Indians celebrated this week with feasting and dancing the inauguration of Big Chief Peter Nicola as Governor of the tribe.

Nearly every member of the tribe attended the ball, which was held in the hall belonging to the tribe. Music was furnished by the Indian orchestra and the dancers were in full native regalia, their bright tints making the scene both picturesque, and for its historic significance, very interesting.

Governor Nicola and his wife led the grand march, and were followed by the other dignitaries of their tribe with their ladies in more or less accurate order of position, the retiring officials being recognized as in the front rank of Indian society. An interesting feature was the revival of the oldtime dances, such as the war dance, the snake dance, the micmac and other dances.

Years ago the elections on Indian Island, 12 miles above Bangor, where the tribe has its principal village, were exciting events, often attended with scenes of violence and bloodshed, for a Tarratine politician is more inclined to emphasize his arguments with clubs than with honeyed speech. That has all passed now, however, a happy arrangement having been made, at the suggestion of the two divisions of the tribe, known as the "Old Party" and the "New Party," or the conservatives and liberals, respectively, take turns in governing the settlement.

Governor Nicola is of the New Party, and he is an able man in many ways. He is a great hunter, fisherman and guide, knows how to build graceful birch canoes and weave wonderful baskets, is something of a farmer and a natural politician. He has lived in Rangeley for several summers and run a store where he has had on sale the various articles that they make.—[Maine Woods.

FALLS VICTIM TO THIEVES.

S. W. Bends, of Coal City, Ala., has a justifiable grievance. Two thieves stole his health for twelve years. They were a liver and kidney trouble. Then Dr. King's New Life Pills throttled them. He's well now. Unrivaled for Constipation, Malaria, Headache, Dyspepsia. 25c. The Noyes Drug Store. 5-8

MOCK BEEFSTEAK.

How to Make and Serve the Dish In Attractive Ways.

In these days of high prices a mock beefsteak is an acceptable substitute for the genuine one. The housekeeper should try molding her "Hamburg steak" into less commonplace forms. Often the beef is molded somewhat like an ordinary beefsteak. The platter should be prettily garnished with parsley and lemon, or it may be decorated after the manner of a "planked" steak, with a border of mashed potato an djust enough baked tomatoes or stuffed green peppers to serve one to each person at the table.

Another appropriate platter decoration is easily accomplished by heaping little piles of particolored vegetables at intervals around the mock beefsteak. Potato balls, diced carrots and string beans are a favorite combination of color and transform the humble "Hamburg steak" into quite a festive dish.

Another way is to have the chopped beef shaped into the form of lamb chops, each decorated with a frill of tissue paper fastened to a toothpick. These may be made by the children of the household in the evenings, and as they cost nothing and give a decided air of daintiness to the simplest dish they are well worth while. Often these little imitation chops are arranged to stand on a bed of parsley and rest against a pretty bowl filled with stewed tomato. A spoonful of the tomato should be served with each portion. These little chops of beef may rest on a bed of mashed potatoes if preferred, or it is a pretty idea to place a baked potato between each chop just before serving. gently open each potato and place a piece of butter in the opening.

Another attractive way of serving the same dish is to place these little chops in an overlapping row on the platter, each chop decorated as before with its little paper frill. Tomato sauce or slices of broiled fresh tomato may decorate the edge of the platter.—Delineator.

A DOUBLE CHIN.

How to Get Rid of One by Paying Attention to Diet and Exercise.

If you have a double chin you must give up the wearing of tight collars, as they never fail to give one the baggy pouch of the confirmed double chin. See to it that your stocks are loose and not very high. If your neck is not too thin for the fashion make a practice of wearing the collarless dresses so popular now. They will give your throat an opportunity to bend and turn, and in this way the muscles get the needed exercise. Tight high collars hold the throat as in a vise, and the muscles underneath the chin become flabby. Eating between meals and late at night is sure to cause a double chin and very often a triple chin. If you eat lobster a la Newburg or perhaps a sweet just before retiring you will be sure to wake up next morning with an extra layer of flesh under your pretty chin.

A strenuous exercise warranted to reduce chins is as follows: Stand erect in front of your mirror, put a hand on either hip and take a deep breath, filling the lungs to the fullest extent. Hold the breath, and hit your extra chin ten sharp blows with the back of your hand. Strike hard enough to make the tears come to your eyes. Now exhale. Once more inhale and slap the unwanted folds of flesh with your left hand. If you will practice this exercise for five minutes every morning the extra chin will melt away in a very short space of time.—New Idea Woman's Magazine For June.

How to Keep Cut Flowers.

Choose flowers that are not quite fully out and cut them early in the morning with long stems. Arrange them not too close together in a vase deep enough to immerse two-thirds of the stems. By previously putting some pieces of charcoal in the vase the water can be kept sweet, but in any case it should be changed every five or six days. Keep the vase always full of water. Keep the flowers in a cool but not too drafty place. Certain flowers do much better if a small portion of the stem is cut off, especially if they have been carried a long way, and a certain number are better for slicing the stems up so as to let them absorb the water more easily. This is especially so with flowers that are apt to go off quickly, like the hellebores.—Gardening Illustrated.

The Worst to Come.

"I love you, dear, but I am green and rattled, and I don't know how to propose."

"That's all right, honey. You're through with me. All you've got to do now is to ask papa."—Cleveland Leader.

For Aged People.

Old Folks Should Be Careful in Their Selection of Regulative Medicine.

We have a safe, dependable and altogether ideal remedy that is particularly adapted to the requirements of aged people and persons of weak constitutions who suffer from constipation or other bowel disorders. We are so certain that it will relieve these complaints and give absolute satisfaction in every particular that we offer it with our personal guarantee that it shall cost the user nothing if it fails to substantiate our claims. This remedy is called Rexall Orderlies.

Rexall Orderlies have a soothing, healing, strengthening, tonic and regulative action upon the bowels. They remove all irritation, dryness, soreness and weakness. They restore the bowels and associate organs to more vigorous and healthy activity. They are eaten like candy, may be taken at any time without inconvenience, do not cause any griping, nausea, diarrhœa, excessive looseness, flatulence or other disagreeable effect. Price 25c and 10c. Sold only at our store—The Rexall Store. F. P. Stone, Main street, Norway.

ANOTHER
Big Cut in Popular Music
AT
TAINTER'S

The following list of the very best, MOST POPULAR UP-TO-DATE SONGS and INSTRUMENTAL MUSIC, are a few selections from our Big Catalogue. Former price 19c. Our Price Now 10c per Copy.

1c extra per copy when sent by mail.

VOCAL.
Beneath the Silver Stars
By the Light of the Silvery Moon
Come Josephine in My Flying Machine
Call Me Up Some Rainy Afternoon
Don't Give Me Diamonds; All I Want Is You
Good Bye Betty Brown
Has Any Body Here Seen Kelly?
Honey I Will Long for You
I'm Afraid of You
If I Had My Choice of the World's Pretty Girls
I Want to Buy a Little Bit of Love
I'd Turn the World for You My Love
I'm Looking for a Nice Young Fellow
Just for a Dear Little Girl
Just Tell Me That You Love Me
Kitty Gray
Kiss Me Honey, Kiss Me
Lucy Anna Lou
Love Dreams
My Heart Has Learned to Love You
Moonlight Glide
Meet Me Tonight in Dreamland
Moonlight the Rose and You
Mandy Lou
Nora, My Irish Queen
Play That Barber Shop Chord
Put Your Arms Around Me Honey
Reuben Rag
Silver Bell
Sweet Dreams My Love, Sweet Dreams
Sleepy Head
Stop, Stop, Stop
The Song That Finds An Echo in My Heart
Under the Yum Yum Tree
Winter
We've Kept the Golden Rule
You Can't Jolly Molly Any More

Instrumental.
Frat—March and Two-Step
Fifth Massachusetts—March
General Delivery March
Jack in the Box—Schottische
Poinsetta—Two-Step
Rube Step—Two Step
Sound of the Bugle—March

Use Coupon to obtain our new bulletin. 68

F. E. TAINTER, 42 Lisbon St., LEWISTON, ME.

Please send me, without charge, your latest popular music bulletin, N. A.
NAME .....
ADDRESS .....

Paper Hangings!

NEW SPRING PATTERNS just in!
NEW IDEAS in Coloring and Design!
ENGLISH GERMAN AND AMERICAN WALL PAPERS!
Matched Papers for so called, TWO-THIRDS WORK.
Prices Range from 5c to 50c per roll.
We can always give you good values and show you good varieties to select from.
We carry in stock Picture Mouldings, Plate and Chair Rails.
We are always pleased to show the goods whether you buy or not.

The Noyes Drug Store
NORWAY, MAINE

NEW AND UP-TO-DATE
WALL PAPER

We have just received the latest conceptions for 1911, and the buyer who comes early will get the advantage of picking from a fresh and clean stock.

New Designs in all grades at the lowest prices to correspond with the quality.

STONE, The Druggist
NORWAY, MAINE

JUST RECEIVED A SPECIAL LOT OF FINE
Linen Stationery
"VICTORIA FABRIC"
60 sheets of paper and 50 envelopes in a neat box, only 25 cents.
AT THE PHARMACY OF
CHARLES H. HOWARD CO.
Successors to F. A. SHURTLEFF & CO.
SOUTH PARIS, - - MAINE

PROTECT THE FEET AND ANKLES FROM THE COLD DAMP SNOW WITH A PAIR OF OVERSHOES OR ALASKAS

Men's 4 buckle, heavy or light	$3.00
Men's 1 buckle	2.00
Men's heavy weight, 1 buckle	1.85
Women's high overshoes	2.50
Women's 2 buckle	2.00
Misses and Children's	1.25 to 2.00
Boy's and Youth's	1.50 to 2.00

AT THE JAMES SMITH SHOE STORE
NORWAY, MAINE

Low Prices

20 pounds Granulated Sugar,	$1.00
100 pounds Granulated Sugar,	4.90
Pure Molasses,	.35
Choice Molasses,	.40
Fancy Ponce,	.45
Tea	.32, .45
Seward Salmon,	.15
Pure Lard,	.14
Salt Pork, best,	.12
O'Donohue's 5th Avenue Tea,	.55
Fancy Rio Coffee,	.18
Prize Coffee,	.25
O'Donohue's 5th Avenue Coffee,	.32
3 packages Corn Flakes,	.25
3 packages Best Seeded Raisins,	.25
Choice Plain Cheese,	.19

If you want Smokeless Oil, and the best, we have it.

PARTRIDGE BROS.,
NORWAY LAKE, MAINE

PROTECT YOUR HORSE
from the cold with a good
BLANKET
Stable Blankets from $1.25 to $3
Street " " 1.65 to 6
W. O. Frothingham's
South Paris, Maine

Live Poultry Wanted

Mechanic Falls, Jan. 17, 1911
Mr. Cross:—I recd. your letter and check to night and thank you for doing so well by me. When I have any more poultry to sell I shall be glad to send it to you. 4tf
Respectfully
Mrs. J. E. BAIRD

E. E. CROSS
SOUTH PORTLAND, ME.
Ref. Fidelity Trust Co., Portland, Me.

DON'T SUFFER Another Day With RHEUMATSIM

TERPENE CAMPHOR COMP. is a certain cure, no form of Rheumatism can resist this wonderful medicine. Only a few drops three or four times daily are required, and the pain, stiffness and swelling vanish as if by magic.

It makes no difference how long you have suffered, all conditions, acute or chronic, are quickly relieved and cured.

TERPENE CAMPHOR COMP. will cure nothing but rheumatism, for which purpose it is recommended and guaranteed. It will not injure the stomach or heart like most other medicines. Doctors recommend it.

Smith Creek, Fla., May 10, 1910.
Mr. T. F. Eaton, Dear Sir:—I used the treatment you sent, in the case of a little boy of four years, suffering with acute muscular rheumatism, and the TERPENE CAMPHOR COMP. acted like magic. The child at beginning of the treatment was unable to turn in bed, and now is active as any boy and never complains of any pain, swelling entirely gone, and no inflammation whatever. I am well pleased with the compound and shall use it whenever I have a rheumatic patient.

Yours truly
B. F. DYKES, M. D.

TERPENE CAMPHOR COMP. $1.00 the bottle (2 weeks treatment) at all druggists or by mail upon receipt of price.
GUARANTEED TO CURE OR YOUR MONEY BACK. 6-15*11

T. F. EATON
Montello Station, Brockton, Mass

Equitable Fire and Marine Insurance Co.
Providence, R. I.
ASSETS DECEMBER 31, 1910

Real Estate	$110,000.00
Mortage Loans	1,050.00
Collateral Loans	3,600.00
Stocks and Bonds	912,430.00
Cash in Office and Bank	48,651.49
Agents' Balance	156,310.21
Bills Receivable	2,061.00
Interest and Rents	6,215.71
Gross Assets	$1,370,818.38
Deduct items not admitted	1,781.49
Admitted Assets	$1,369,036.89

LIABILITIES DECEMBER 31, 1910

Net Unpaid Losses	$89,211.51
Unearned Premiums	767,726.99
All other Liabilities	21,000.00
Cash Capital	400,000.00
Surplus over all Liabilities	91,098.39
Total Liabilities and Surplus	$1,369,036.89

W. J. WHEELER & CO., Agents,
South Paris, Maine. 3-7

For Sale
Dry Rock Maple Cord Wood.
Cleft Wood, $5.00 per cord.
Round Wood $3.50 per cord. 4tf
A. A. HERRICK, Norway, Maine
Telephone 404-5

Hay Wanted
W. J. PHELPS
Chamber of Commerce, BOSTON, MASS.
Reference: Beacon Trust Company 4-7

BUY SWASEY'S PREMIUM TEA
from your grocer and get a
PRESENT WITH EVERY POUND
If your dealer cannot supply you, write us, and we will supply you direct. 47-52
E. Swasey & Co., Portland Me.

ONE DOLLAR SAVED
on every pair men's shoes bought at the factory. Your name and address on a postal will bring full particulars. 6-8
HENRY H. PACKARD
95 High Street, AUBURN, ME.

HOMES
Completely Furnished. Our Twelve-Store Output means Money-Saving for you. Get our terms and prices. Circulars Free.
ATHERTON FURNITURE CO.
LEWISTON, MAINE

E. N. SWETT SHOE CO.

NORWAY, MAINE

Tremendous STOCK REDUCTION SALE OF FOOTWEAR

We have completed our Annual Inventory and find ourselves overstocked on many lines of goods, and for that reason shall sell all lots advertised at these very low prices.

Sale Opens Saturday Morning, February 11, at 7 o'clock

and continues until Tuesday Night, February 28, at 6.15. Read below some of our prices and look for complete line of goods in our store.

Men's Kangaroo Blucher Walk Overs	regular price $5.00	this sale	$3.89
Patent Leather Bals. Walk Overs	" 5.00	"	3.69
Calf Blucher Walk Overs	" 5.00	"	3.79
Patent Blucher, narrow toes, Walk Overs	" 4.00	"	2.98
Patent Blucher, medium toes, Walk Overs	" 4.00	"	3.25
Calf Blucher and Bals., narrow toe, Walk Over	" 4.00	"	2.98
Fitzu Patent and Calf Bluchers	regular price $3.50 and 4.00	"	2.69
Calf Oxfords, Admiral	regular price 5.00	"	3.69
Patent Oxfords, Walk Overs	" 4.00	"	2.98
Calf Oxfords, Walk Overs	" 4.00	"	2.98
Fitzu Oxfords, Patent and Calf	" 3.50	"	2.69
Iroquois, Patent and Calf	" 3.00	"	2.28
Tan Oxfords, Commodore	" 4.00	"	2 98
Tan Oxfords, Walk Overs	" 4.00	"	2.98
Tan Oxfords, Fitzu	" 3.50	"	2.69

A small lot of Men's shoes, Walk Overs and Fitzu. These are odd lines but good value. We have not got all sizes but they are bargains, $3.50 and $4.00 grades for $1.98.

Men's High Cut heavy sole Blucher Walk Overs	$6.00 grade	for	$4.50
High Cut heavy sole Bluchers	5.00	"	4.00
Slippers	2.00	"	1.69
Slippers	1.50	"	1.19
Slippers	1.25	"	1.00
Slippers	1.00	"	.80
Slippers	75c kind	for	60c
Slippers	50c	"	41c

Odd lot of Boys' and Youths' at a very low price.

Footwarmers, Men's	were $1.25	now	99c
Women's	" 1.00	"	79c
Misses'	" .90	"	69c
Child's	" .75	"	59c

Please keep right on reading, it will pay you to do so. Men's and women's warm and felt lined shoes at 20 per cent. less than regular price. Men's leggins, $1.00 grade for 75c, 85c kind for 69c, 50c kind for 39c. Boys' and youths' regular price 75c now 59c. Men's felt boots are all marked down in the same proportion. Women's jersey leggins, $1.00 grade, sale price, 79c, 75c grade 59c. Misses' jersey leggins, 90c grade for 69c, 65c kind 49c. Child's jersey leggins, 75c grade, this sale 59c, 50c grade, now 39c.

A small lot of Misses' Storm Alaskas, 85c is the regular price, now 69c.

Women's Boots, Sorosis Patent and Calf Bluchers	$4.00	grade now	$2.98
Boots, Sorosis Patent Blucher	3.50	"	2.69
Boots, Sorosis Calf Blucher	3.50	"	2.69
Oxfords, Sorosis Patent Blucher	4.00	"	2.98
Oxfords, Sorosis Patent Blucher	3.50	"	2.69
Boots, Evangeline Button and Blucher	3.00	"	2.25
Boots and Oxfords, Evangeline samples, B and C width, 3, 3 1-2, 4	3.00	"	1.98
Tan Oxfords, Sorosis	4.00	kind now	2.98
Tan Oxfords, Sorosis	3.50	"	2.69

Women's Tan Oxfords, Evangeline	$3.00	kind now	$2.25
New Century Blucher, special style Wing Tip	3.00	grade for	2.19
New Century Patent Blucher	2.50	"	1.98
American Beauty Button, Patent and Kid	2.50	"	1.98
American Beauty Patent Polish	2.50	"	1.98
American Beauty Calf Blucher	2.50	"	1.98
American Beauty Kid Blucher	2.50	"	1.98
Odd lot Women's Boots, not all sizes, Evangeline	3.00	"	1.69
Misses' Calf Boots, High Cut Button	2.00	"	1.69
Child's Calf Boots, High Cut Button	1.75	"	1.39

We also have a large and complete line of TRUNKS, BAGS AND SUIT CASES. They are all marked at very low prices during this sale. We shall sell them for 20 per cent. less than the regular price.

Please remember this is a chance you seldom have to save money, and you can afford to come a long distance to attend this sale. These goods are all exactly as represented and if any shoes bought do not fit they can be exchanged any time before the sale ends Tuesday, February 28, at 6.15 P. M., but no goods will be exchanged or taken back after that time. Our terms during this sale are strictly cash. Please do not ask for credit. This will surely be the greatest shoe sale Norway has ever seen. You cannot afford to miss it. Come and stock up for the spring and summer Mail orders promptly filled but they must be accompanied by the money. Be sure to fix the dates in mind, from February 11 to 28, inclusive.

E. N. SWETT SHOE COMPANY

Opera House Block, NORWAY, MAINE

'Phone 112-3 E. N. Swett's Residence 34-12

ROYAL BAKING POWDER

Absolutely Pure

MAKES HOME BAKING EASY

Light Biscuit
Delicious Cake
Dainty Pastries
Fine Puddings
Flaky Crusts

and the food is finer, more tasty, cleanly and wholesome than the ready-made found at the shop or grocery.

Royal Cook Book—800 Receipts—Free. Send Name and Address.

ROYAL BAKING POWDER CO., NEW YORK.

WELCHVILLE

Nathan York has gone to Vermont visiting with friends.

Harry Wyman of Bridgton is working for Lincoln Chaplin.

William Staples from Hackett's Mills, spent Sunday with his brother, David Staples.

Florence Hamlin has been sick with chicken pox and could not teach school. Agnes Fuller substituted for her for two weeks.

Mrs. Fred Harriman of Dedham, Mass. is visiting her parents, Mr. and Mrs. Dennis Staples.

Vina Herrin of Portland is giving a course of meet ngs here in Welchville, evenings.

Charles Staples died at his home on Wednesday evening. Funeral, Friday afternoon. Interment at Town House Hill cemetery. Mrs. Julia Fenderson of Biddeford, sister of Charles Staples, attended the funeral.

A Money Saving Opportunity

Some extra good bargains for our week end Specials.

PRICES FOR FRIDAY AND SATURDAY

Beechnut Grape Jam, 15c value 10c.
Orange Mamalade, 15c value 10c.
Canned Spinach, 16c can.
Dandelions, 16c can.
Egg Plums, 20c can.
California Peaches, heavy syrup, 18c.
California Peaches, 14c, 2 for 25c.
Extra Fancy Bartlett Pears, 21c can.
Extra Pumpkin, 10c can.
Good Pumpkin, 9c can, 3 for 25c.
Extra Squash, 11c can.
Refugee String Beans 15c value, 2 cans 25c.
Lima Beans, 3 cans 25c.
Japan Rice, 4c pound.
Fancy Rice, 2 pouds 15c.
60c value Bulk Tea, 49c pound.
50c value Bulk Tea, 41c pound.
A good Tea, 28c pound.

Best Cheese, 19c pound.
Saxon Rolled Oats, family size, 15c package.
Ralston Breakfast Food, 2 pounds, 25c
Post Toasties, 3 packages 25c.
Bolted or Granulated Meal, 10 pounds 25c.
None Such Mince Meat, 3 packages 25c.
Sunshine Package Crackers, 10c value 8c package.
Soda Crackers, 3 pounds 25c.
Oyster Crackers, 3 pounds 25c.
Ginger Snaps, 2 pounds 13c, 4 pounds 25c.
Graham Crackers, 10c pound.
Fig Bars, 2 pounds 25c.
Orange Cookies, 3 pounds, 25c.
20 pounds Sugar, $1.00.

Come in and see what a large variety of things good to eat we carry. Mail and Telephone orders given prompt and careful attention. Some extra trades in Oranges and Grapefruit.

CHARLES F. RIDLON

TELEPHONE 126-2

CORNER MAIN AND DANFORTH STS., NORWAY, MAINE

WE WANT A GOOD MAN IN EVERY TOWN

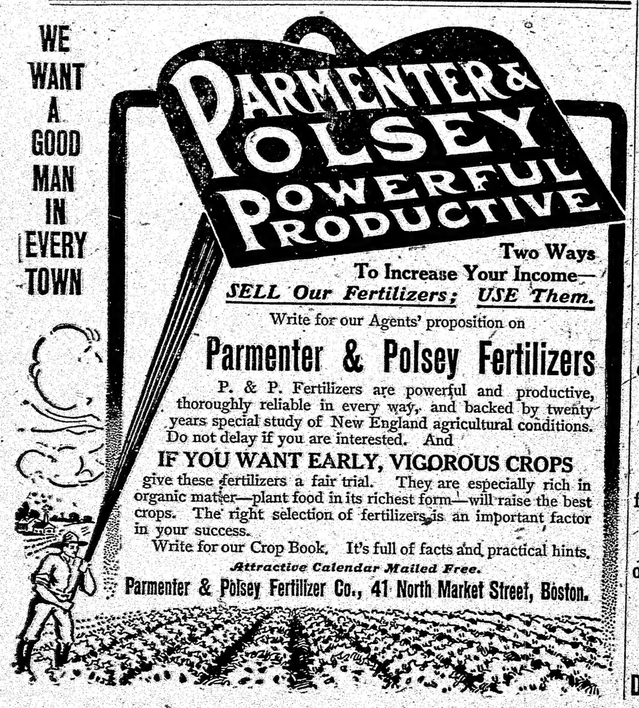

Two Ways To Increase Your Income—
SELL Our Fertilizers; USE Them.

Write for our Agents' proposition on

Parmenter & Polsey Fertilizers

P. & P. Fertilizers are powerful and productive, thoroughly reliable in every way, and backed by twenty years special study of New England agricultural conditions. Do not delay if you are interested. And

IF YOU WANT EARLY, VIGOROUS CROPS

give these fertilizers a fair trial. They are especially rich in organic matter—plant food in its richest form—will raise the best crops. The right selection of fertilizers is an important factor in your success.

Write for our Crop Book. It's full of facts and practical hints.

Attractive Calendar Mailed Free.

Parmenter & Polsey Fertilizer Co., 41 North Market Street, Boston.

NORTH WATERFORD.

Mabel Stanley has gone to the hospital.

Guy Bancroft went on his skis to Waterford Flat.

Charles Kimball and family have moved to Blackguard.

George Brownell is having a telephone line put into his house.

Mr. and Mrs. F. P. Hazelton were guests at Sidney Hatch's, Stoneham, Tuesday.

Adna Hobbs of Lynn, Mass., has been a guest at Mell Knight's, and called on other friends.

Several from this place attended the dance at North Lovell last week, and report a fine time.

Mrs. Whitcomb, who has been at her daughter's, Mrs. George Hobson's, a few weeks, has gone to her home.

The sudden disappearance of Walter Douglass of Auburn, formerly of this place, has caused quite an excitement among his relatives and friends here.

SOUTH WOODSTOCK.

A number from this way attended the fire and water sales at Norway.

Kate Cash is working for Mrs. Eddie Wood and Minnie at West Paris for Mrs. Morse.

The sick ones are all on the gain. E. S. Davis was out Saturday for the first time.

Between sixty and seventy members of Franklin Grange went to West Paris, Saturday to visit that Grange.

The entertainment and box supper was given at the Union school, Tuesday evening, a good jolly crowd participated in the event. Program:

Organ and violin.....
.....Geo. Davis and Mrs. F. E. Davis
Essay on Lincoln.....Gerald F. Davis
Song.....A. M. Andrews
Recitation.....Carroll Cummings
Duet, Homeland.....
.....Mrs. G. W. Q. Perham, Mrs. F. E. Davis
Recitation, Ma's tools.....Arthur Beck
" .....Charlie Gregg
Farce, Dr. McBeatem.

Cast of characters:
Dennis McBeatem.....E. L. Wood
Henry Hardup.....H. M. Andrews
Susan Sweetbrier.....Eva B. Andrews
Tabitha Goneby.....Leah M. Beck
Sunflower.....F. M. Andrews
Song.....Fred Andrews
Recitation.....Alanson Cummings
Song.....
A. M. Andrews, Eddie Wood, H. M. Andrews

This was foll wed by a box supper and dancing, music furnished by G. W. Davis. A table of home made candies was presided over by Mrs. F. E. Davis, from which a good sum was realized.

SOUTH WATERFORD.

There is about three feet of snow in the woods here.

Freeman Hapgood is hauling a large quantity of cordwood to customers in the village.

Mrs. Mary Walker of Brownfield is a visiting guest with her relatives, Elsina and Lena York.

Comrade Geo. H. Billings is confined to the house by a protracted illnes resembling la grippe.

A grand Firemen's Ball is to be given on Friday evening of the present week at Grange Hall. A large number of tickets have been sold. Music by Parkard's Family orchestra.

Bear Mountain Grange had a fair attendance at its last meeting and the first and second degree were conferred on one candidate, Worthy Master Geo. H. Rice officiating. Worthy Lecturer A. L. Sanderson announced the following program of entertainment:

Music.....Choir
Reading, Biographical sketch of Abraham Lincoln.....Sister McGown
Reading, Lincoln's proposal of marriage.....
.....Brother Fernald
Music.....Choir
Reading, How Jamie came home..Sister Miller
Music, The wild bird.....Choir
Reading, Jo.....Sister Riggs
Harmonica solo.....Clarence McGown
Chorus, The model grange.....Choir

It was voted to invite the following sister granges to be our visiting guests on Satureay, all day, Feb. 25:-

Crooked River, Waterford and Sweden and that our guests be also invited to participate in the exercises of the day for mutual entertainment.

The discussion on the subject of ventilation of dwelling houses, its importance and most practicable methods to secure it. The subject for discussion at next meeting will be the best methods of spraying fruit trees and field and garden growing crops.

HARRISON.

F. P. Bennett has been confined to the house recently with the grip.

Claude Gray of West Bridgton is the new school master at the grammar school.

Mrs. E. C. Willison and son Norman of Newtonville, Mass., were the guests the past week of Mr. and Mrs. C. W. Jackson.

A good number of salmon and lake trout have been taken from Crystal lake the past week, medium size ranging in weight from two to eight pounds.

George Knight, who lived on Maple Ridge alone, was found dead in his bed Friday morning. He had been in poor health all winter and was about 80 years old.

Helene Pitts, who was nine years old Feb. 10, was given a surprise party at her home in the evening. About 15 boys and girls were present, bringing lots of pretty gifts. Ice cream and cake were served by Mrs. Pitts.

Woodland Rebekahs social club suppered between 80 and 90 people last Wednesday evening. A fine program was rendered during the evening consisting of a farce, The Ruggles' Christmas Dinner Party, given by the children, who were drilled by Miss Torrey, teacher at the Intermediate school; singing by a chorus of eight voices, solos by Louise Pitts and Elmer Stuart, and readings by Mary Hutchins and Harry Smith.

Mrs. Arvilla Caswell Whitney, widow of the late Edward K. Whitney, passed away Wednesday forenoon at the home of her daughter, Mrs. Chas. B. Sylvester, where she has made her home for several years past. Mrs. Whitney was a lady highly esteemed and respected and a faithful member of the Free Baptist church. She leaves three sons, Edward, Harry and Fairfield Whitney, and one daughter, Mrs. Mary Sylvester.

The District Teachers' Conference was held at the Congregational church last Saturday afternoon. A dinner was served in the vestry by the ladies of the Congregational society. The following program was given:

English, Letter writing, what, when and how taught.....Lertha N. Torrey
Geography, Travel as a preparation for teaching.....Gertrude E. Hamblen
Numbers, Best method of teaching the combinations.....Emma Rounds
Solo.....Miss Russell
The text book, Its uses and abuses.....
.....Lena M. Hazleton
Question box.....
In charge of District Supt. Chas. S. Walker
Address, Sources of inspiration.....
.....Rev. C. E. Peterson

INTELLIGENCE COLUMN

2d HAND, drop head, New Home Sewing Machine. Does good work. Will sell at a big bargain. Harry W. Kimball, Norway. 7-9*

WANTED, A good sound horse weighing ubout 1200 pounds. A good driver and worker, not afraid of automobiles and safe for children to drive. A. S. Hapgood South Waterford, Maine. 7*

LADIES earn $3 a day making sofa pillows; sent anywhere prepaid; beautiful pillow 14x14 free with outfit; proposition, advice, etc., 10c. No postals answered. Harvey Co., 413-17. Columbus, New Haven, Conn. 6-3*

FOR SALE, One Cypher's 360 Egg Incubator and two out-door brooders, all in perfect order. Price for all three $35 00 F. O. B. Portland. Address E. E. Cross, Poultry Buyer and Dresser, South Portland, Me. 7tf

WANTED a good capable girl or woman for house work. Good pay to competent help. Address, W. ADVERTISER Office, Norway, Me. 7tf

SIX ROOM tenement to let on Winter Street. Inquire of C. W. Chick, 3 Paris St., or Ernest Maxim, Winter Street, Norway, Me. 7tf

WANTED!

Live Poultry and Eggs

Highest prices and quick returns. Will sell your eggs for one cent dozen commission. Can handle some fine dairy butter.

E. E. CROSS
South Portland, Maine
Reference, Fidelity Trust Co., Portland, Me.

For Sale

150 Acre Farm, good Buildings. Winter 20 head and team. Woodlot, Orchard. Terms right. Would exchange for stand in village. 7*

Route 3, Box 42 South Paris, Me.

Edison Phonograph and Records

BELOW ARE A FEW OF THE BEST AMBEROL RECORDS (4 MINUTE)

"SILVER BELL"—by Ada Jones and Billy Murray.
"SOMEBODY ELSE"—by Billy Murray and Chorus.
"LISTEN TO THAT JUNGLE BAND"—by Edward Mecker.
"WHEN A BOY FROM OLD NEW HAMPSHIRE LOVES A GIRL FROM TENNESSEE"—by Byron G. and Chorus.

Every owner of a Phonograph should have one of these Records. We have a stock of over 2000 Records on hand. Call in and hear them played.

I. W. WAITE

NORWAY, - - - - MAINE

FIRE SALE

Silverware, Clocks, Small Jewelry damaged by Smoke and Water, still continues at the store of Otto Schuner, five doors above old location on same side of street.

You Can Save Money

All undamaged goods will be sold at big discount during this fire sale.

Shall be ready to test your eyes and fit glasses in a few days or as soon as new instruments and optical goods arrive.

HILLS' THE JEWELER, OPTICIAN

Don't Forget New Location Norway, Maine

Hood's Sarsaparilla

Is

America's Greatest Medicine—
Take It This Spring

Thoroughly cleanses the blood, cures all eruptions, improves the appetite, relieves that tired feeling. Get it today, in usual liquid form or tablets called Sarsatabs.

∴ KEEP YOUR ∴

—ON—

Bangs' Pure Food Store

Your Satisfaction Means Our Success

Special Cash Sale Saturday, February 18, '11

10 pounds Sugar, 50 cents. 20 pounds Sugar, $1.00.
25 pound Bags Sugar, $1.25. 100 pound bags Sugar, $5.00

The Foundation of a Good Breakfast is Barrington Hall, (Steel Cut), Coffee.

Lenox Soap, 8 bars for 25c.
Parker House Ketchup, 8c per bottle.
Baker's Cocoa, 20c per box.
Loose Oats, 8 pounds 25c.
Cream of Wheat, 2 packages for 25c.
Shredded Wheat, 11c per package.
Loose Soda, 7 pounds for 25c.
Corn Starch, 5c per package

Once Used, Always Used. Pearl White Flour

Blue Label Ketchup, 17c per bottle.
White Castile Soap, 15c per pound.
Laundry Starch, 6 pounds for 25c.
Rice, 6 pounds for 25c.
Seeded Raisins, 3 packages for 25c.
Canned Tomatoes, 3 cans for 25c.
Canned Corn, 3 cans for 25c.
Canned Peas, 3 cans for 25 cents.

Special Sale on Oranges

Salt Mackerel, 4 for 25 cents.
Pop Corn, 7 pounds for 25 cents.
Rio Coffee, 15 cents per pound.
Bolted Meal, 10 pounds for 25 cents.
Fig Bars, 2 pounds for 25 cents.
Graham Crackers, 2 pounds for 25 cents.
Ginger snaps, 3 pounds for 25 cents.
Common Crackers, 22 cents per 100.
Oyster crackers, 3 pounds for 25 cents.
Soda Crackers, 3 pounds for 25 cents.
Native eggs, 25 cents per dozen.
Dairy Butter, 28 cents per pound.
Vermont Tub Butter, 28 cents per pound.
Paris Creamery Butter, 30c per pound.
Turner Center Creamery Butter, 31c per pound.
Oleo, 24c per pound.

Roquefort, Young America and Sage Cheese

Out of Town Trade Solicited, Saturday Sale prices are F. O. B. Norway. Send Check or Money Order, goods will be packed and delivered to Stage or R. R. Station.

Any Orders Taken Saturday we will Deliver Monday.

H. J. BANGS

Phone 134-13 Norway, Maine

Our stock which went through our recent fire has all been sold.

We are having our old store repaired and as soon as ready will open up with an entirely new stock of Men's apparel. We can not tell at this time just when we will be able to open, but will make announcement later of the exact date.

H. B. FOSTER

ONE PRICE CLOTHIER

NORWAY, - - MAINE

One Price Grocer

SATURDAY, FEBRUARY 8TH, 1911

Green Tag Sale For Cash Only

Rio Coffee, 15c per pound.
Blue Label Ketchup, 17c per bottle.
Seeded Raisins, 3 packages for 25c.
Starch Bulk, 6 pounds for 25c.
Canned Peaches, fine eating, 18c per can.
Bolted Meal, 10 pounds for 25c.
Malta Vita, 6c per package.
Yellow Corn-flakes, 7c per package.
H. O. Pancake Flour, 3 packages 25c.
Big 10 Cleanser, 5c per can.
Dry Ammonia in can, 4 cans for 25c.
Cocoanut Bonbons, 2 pounds for 25c.
Large Grape Fruit, 10c each.
O'Donohue's Tea, 60c, 49c per pound.
Belaroma Tea, 50c, 39c per pound.
Gold Dust, 5c size, 4c per package.
Gold Dust, 10c size, 8c per package.
Jell O, 8c per package.

Oranges at Low Prices

E. C. WINSLOW

ONE PRICE GROCER

Telephone 136-11. Cor. of Main and Cottage Streets. NORWAY, MAINE

BUSINESS SPECIALS.

Under this head business notices ins for ten cents per line. Eight words to the

Special sale of candy on Saturday at nell's.

Clearance sale of shoes at The James Shoe Store.

Fresh Fatrday Candy at Stone's, Saturday.

Poultry wanted. John P. Judkins, Norw

Our fruits are the pick of the orchard, Pure Food Store.

W. H. Doten, So. Paris, Hair Dresser, thing up-to-date. Razors honed a special

Stone's is the Rexall Store where ther guaranteed remedy for every ill.

E. F. Bicknell has a special sale Saturd choco'ates and bon bons, 15 cents a p two pounds for 25 cents.

Don't be fooled, Kryptok lenses are n new. Hills, the Optician, has fitted th years. You don't have to pay fancy pr Hills'.

Prescriptions a specialty at Stone's.

Shelled Walnuts at Bangs' Pure Food S

Fire Sale prices continue at Hills' the cler. Big discount on undamaged.

Sage Cheese, soft and mild at Bangs' Food Store.

Wall papers at Stone's.

Have your Watch, Clock and Jewelry ing done by Hills. Temporary quarters site the Elm House.

Once tried, always used, Barringto Coffee. (Steel Cut) at Bangs' Pure Food

$3 50 shoes for $2.25. The James Smith

Hills is ready to fit glasses. You w him at the Schnuer Store a few doors ab location.

Ladies' $2.50, $2.25 and $2.00 Oxfor Shoes for $1.50. The James Smith Shoe

Stone is agent for the Hoover's Em Puts your initial or monogram on your s ery. Prices from 30c to $1.50.

NORWAY AND VICINITY

Adkins--Schnuer.

The home of Mr. and Mrs. Schnuer was the scene of a very home wedding, Wednesday afterno 2.30, when their daughter, Alice Ernestine, was united in marria Harlow Dailey Adkins of Portland by Rev. M. C. Ward, pastor of the versalist church, assisted by Rev. Angell of Freeport.

The ceremony was performed an evergreen arch in the presence o immediate relatives and friends. Boynton was the bride's maid and a handsome gown of yellow silk b over yellow and carried yellow Frank Young was best man.

The bride was charmingly gow white lansdowne with lace trimm She wore a bridal veil and carr white prayer book. The groom the conventional black.

The bride's gift to the bride's was a handsome cross set with and the bridegroom's gift to the man was a very pretty scarf pin se pearls.

At 3 o'clock a wedding receptio held at the bride's parents' and a number of friends were receive the receiving line were the brid groom, Mr. and Mrs. Otto Schnue and Mrs. Perley Adkins, Fannie B and Frank Young.

Refreshments of harlequin ice cake, fancy crackers and punch served. Music was furnished orchestra.

Mr. and Mrs. Adkins were the ients of many handsome and usefu ents which included cut glass, hand-painted china, old ivory chi linen.

After the reception the bridal went to South Paris and left o afternoon train for Portland.

Mrs. Adkins is the youngest da of Mr. and Mrs. Otto Schnuer, a always resident in Norway, whe has a large circle of friends. S graduated from N. H. S. in the c '07. She has been for some t teacher in the Universalist Sunday and superintendent of the J Y. P

Mr. Adkins is the son of Mr. an Perley Adkins of South Paris, wh resided until coming to Norway few years since and was engaged jobbing department at the shoe Last fall he went to Connecticut, he is engaged as carpenter with Barker.

Mr. and Mrs. Adkins will mak home at Portland, Conn.

W. C. T. U.

The March meeting of the W Christian Temperance Union w held with Mrs. Horace Pike, Paris Subject: Neal Dow and Mrs. L. Stevens. Time: March 1, at 2.30 This meeting will be on the first W day because the annual supper a will be on the second Wednesday

Will all who have W. C. T. U. loaned by Mrs. Charles P. Barnes, return them at once to Mrs. Rob Bruce.

Two Games of Basket Ball

Two games of Basket Ball will b ed at the Opera House, Friday e Feb. 24. The games will be betw South Waterfords and Norway R and the South Paris sophomores Norway High. The game begins and will be followed by dancing. orchestra will furnish the music.

Lizzie L. Johnson, went to ville, N. Y., Thursday, where s spend several weeks with her b Rev. W. L. Johnson.

At the annual assembly of Council, No. 14, R. and S. M., at hall, Friday evening, March 17th. Illustrious Grand Master Jam Witherell will visit the Counc addition to the usual business ments will be served.

H. D. Billings, son of S. K. who owns the bungalow Billikins lake here, is at the home in Newt Mass., for three or four weeks. been in Texas since July as a civi neer. He had entire charge of th vey for a big irrigation scheme will cost when completed four millions of dollars. Now the firm make a survey for a system of in a large city in southern Texas is to have charge of the same friends here will be pleased to k has such a fine position.

The Thomas Smiley smoke and sale, Saturday, called out a big and all day there was a large num people, mostly ladies, in front entrance door, estimated five hu more or less, most of the time. a large store and two hundred would not overcrowd it. The force of special clerks handled th sales well and the entrances wer policed. There was no trouble o dents. At the closing hour Sa night, much of the goods damage sold to apparently satisfied buyers sale continued till Wednesday aft when all the damaged goods were out. The annual reduction sa continues. Probably never i history of Maine has two such damage sales for two weeks in succ been held in any place. The Foster damaged goods were all up the Monday afternoon followin the Thomas Smiley damaged goo Wednesday afternoon following day.